BIOMEDICAL LIMITED

ANNUAL PRODUCT QUALITY REVIEW

(YEAR – 2025)

Protocol No. : **BML/QA/APQR/QA/002**

Protocol Date : 23/04/2024

Total No. of Pages :

PRODUCT NAME : Dextrose 5% Saline Intravenous Injection

GENERIC NAME : Dextrose 5% Saline Intravenous Injection BP

COMPOSITION : Each 100ml contains

Dextrose BP	5.0gm
Sodium Chloride BP	0.9gm
Water for injection USP	q.s

PACK SIZE : 500ml in a printed PVC pouch

PACKAGING TYPES AVAILABLE : 500ml Polyvinylchloride PVC pouch
Corrugated cardboard boxes carton

MASTER FORMULAR NUMBER : BML/QA/MFR/005

SHELF LIFE: 3 Years

TIME PERIOD COVERED : JANUARY – DECEMBER, 2025

PRODUCT CODE : GS

BIOMEDICAL LIMITED

1, Ohimege Road, Industrial Estate, Gaa- Imam, Ilorin Kwara State Nigeria.

Sr. No	Subject	Name	Designation	Sign/Date
1	Compiled by	Olawale Ogunleye	Quality Assurance Officer	
2	Reviewed by	Robiu Idowu M.	Production Pharmacist	
3	Approved by	Koroma Abigael A.	Quality Assurance Manager	
4	Authorized by	Godwin Ediagbonya	Superintendent Pharmacist/Factory Manager	

1.0 SCOPE:

This covers internal annual products quality review, and all these parameters are monitored; changes in physical appearance of the product, chemical analysis (pH, Assay) and microbiological analysis (Sterility and Pyrogen), post market surveillance.

2.0 DESCRIPTION OF PRODUCT

Dextrose 5% Saline Intravenous Injection is a clear colorless sterile solution in a PVC pouch with double port for easy administration. Formulated for fluid and electrolyte replacement while providing calories and managing hypoglycemia, the clear solution's manufacturing process is carefully carried out to ensure the appropriate pH of the solution and a label claim of 5.0gm/100ml for Dextrose and 0.9mg/100ml for Sodium Chloride throughout the shelf-life is achieved. Careful control of all other parameters as mentioned in the scope and under the section for the review of the quality control of the product in this piece is assured at all times.

3.0 REVIEWS

3.1 REVIEW OF PRODUCT BATCHES MANUFACTURED

A batch of Dextrose 5% Saline Intravenous Injection comprises of about 3,050 bags. Total No. of Batches produced within the period January 2025 to December 2025 is 1280 batches. I.e. from Batch no.:GS25001 to GS251280; all the batches produced have shown reliability of the manufacturing and the testing procedures in delivering constant and reproducible good product quality.

3.2 REVIEW OF STARTING AND PRIMARY PACKAGING MATERIALS USED IN THE FPP

The starting materials for the manufacture of Dextrose 5% Saline Intravenous Injection are Dextrose Monohydrate (active ingredient) Sodium Chloride (active ingredient) and Water for injection (excipient). Dextrose Monohydrate and Sodium Chloride are sourced from approved vendors while water for injection is produced in house. The starting materials are each tested to comply with respective pharmacopeia and in-house specifications. The table below shows the different consignment of Dextrose and Sodium Chloride received and used in the manufacture of Dextrose 5% Saline Intravenous Injection within the year under review. All the batches of the active material received met the specifications of pharmacopeia.

3.2.1 VENDORS

All the raw materials used in the production of these batches are sourced from the approved vendors only.

3.2.2 RAW MATERIAL (API) MANUFACTURER/ SUPPLIER PERFORMANCE REVIEW

Name of API	Manufacturer (Name and Address)	Supplier (Name and Address)	Consignment / Batches Received	Consignment Approved	Consignment Rejected	Causes of Rejection
Dextrose Monohydrate	Weifang Shengtai Medicine Co. Ltd. China	Weifang Shengtai Medicine Co. Ltd. China	**7**	**7**	**Nil**	**Nil**
	Weifang Shengtai Medicine Co. Ltd. China	Bdv Behrens GmbH Hamburg, Germany.	**1**	**1**	**Nil**	**Nil**
	Weifang Shengtai Medicine Co. Ltd. China	Kuber, Fzco Dubai Silicon, Oasis.	**2**	**2**	**Nil**	**Nil**
	Weifang Shengtai Medicine Co. Ltd. China	Farmasino Co.Ltd China.	**2**	**2**	**Nil**	**Nil**
	Weifang Shengtai Medicine Co. Ltd. China	Bdv Behrens GmbH Hamburg, Germany.	**2**	**2**	**Nil**	**Nil**
Sodium Chloride	K+S Minerals & Agriculture.	Fzco Dubai Silicon, Oasis.	**1**	**1**	**Nil**	**Nil**
	K+S Minerals & Agriculture.	K+S Minerals & Agriculture.	**1**	**1**	**Nil**	**Nil**
	Hebei Huachen Pharmaceutical Co. Ltd, China.	Hebei Huachen Pharmaceutical Co. Ltd, China.	**2**	**2**	**Nil**	**Nil**
	Salonen, Austria.	Muab Chemicals, Lagos.	**1**	**1**	**Nil**	**Nil**
	K+S Minerals & Agriculture.	Bdv, Behrens.	**1**	**1**	**Nil**	**Nil**

3.2.3 PRIMARY PACKAGING MATERIAL

The FPP is contained in poly vinyl chloride (PVC) self-collapsible soft bag (pouch) bought as a finished product from the manufacturer of the PVC pouch. Manufacturer COA of the PVC is reviewed and testing done in-house to confirm the quality specifications stated by the manufacturers as conform to in-house specifications set for the primary packaging material.

Name of Primary packaging Material	Manufacturer (Name and Address)	Supplier (Name and Address)	Consignments / Batches Received	Consignment Approved	Consignment Rejected	Causes of Rejection
PVC pouches	Jiangsu Medwell Medical Equipment Co. Ltd. China	Jiangsu Medwell Medical Equipment Co. Ltd. China	15	15	Nil	Nil
	Shanghai Kohope Medical Devices, Limited, China.	Shanghai Kohope Medical Devices, Limited, China.	3	3	Nil	Nil

3.3 REVIEW AND STATISTICAL ANALYSIS OF QUALITY CONTROL AND IN-PROCESS CONTROL

3.3.1 SPECIFICATIONS

Appearance: Clear, colorless and particles free solution

Dextrose B.P: 95-105%

Sodium Chloride B.P.: 95 – 105%

pH: 3.20 – 6.50

3.3.2 IN-PROCESS RESULTS:

The summary of in-process results of all the batches manufactured was prepared and the table showing the results presented. The summary of in-process results for the chemical analysis and microbiological analysis of the batches manufactured is shown

Chemical Analysis of In-process product Result

S/N	BATCH NO	Analysis			
		Sodium Chloride Assay (95 – 105%)	Dextrose Assay (95 – 105%)	pH (sample) (3.2 – 6.50)	pH (WFI) (5.0 – 7.0)
1	GS25001	96.42	97.74	5.89	6.08
2	GS25002	97.06	98.12	5.69	5.98
3	GS25003	98.34	97.31	5.59	6
4	GS25004	97.06	96.72	5.78	6.06
5	GS25005	98.34	98.35	5.81	6.09
6	GS25006	98.34	98.88	5.52	6.26
7	GS25007	98.34	98.96	5.37	6.11
8	GS25008	98.34	98.85	5.22	5.67
9	GS25009	97.06	98.43	5.26	5.75
10	GS25010	98.34	98.64	5.24	5.72
11	GS25011	97.06	97.86	5.33	5.82
12	GS25012	98.34	98.77	5.05	5.69
13	GS25013	98.34	98.05	5.56	5.87
14	GS25014	97.06	98.83	5.46	6.11
15	GS25015	98.34	97.84	5.63	6.25
16	GS25016	98.34	97.8	5.7	6.27
17	GS25017	97.06	97.44	5.56	6.1
18	GS25018	98.98	97.18	5.9	6.3
19	GS25019	97.06	97.03	5.6	6.11
20	GS25020	97.06	97.06	5.8	6.26
21	GS25021	96.42	96.89	5.61	6.15
22	GS25022	96.42	97.44	5.84	6.2
23	GS25023	97.06	98.2	5.86	6.22
24	GS25024	96.42	97.04	5.58	6.14
25	GS25025	95.78	97.78	5.27	5.86
26	GS25026	97.06	96.85	5.84	6.12
27	GS25027	97.06	97.93	6.1	6.42
28	GS25028	97.06	97.69	5.46	5.87
29	GS25029	98.34	96.91	6.17	6.32
30	GS25030	97.06	97.63	5.97	6.1
31	GS25031	97.06	97.95	5.27	5.91
32	GS25032	97.06	98.69	5.23	5.83
33	GS25033	98.34	98.96	5.11	5.77
34	GS25034	97.06	98.5	5.15	5.68
35	GS25035	98.34	98.92	5.02	5.66
36	GS25036	96.42	97.33	5.7	6.1
37	GS25037	97.06	97.8	5.85	6.25
38	GS25038	97.06	96.78	5.83	6.22

39	GS25039	98.34	98.11	5.8	6.2
40	GS25040	98.84	97.03	5.75	6.03
41	GS25041	98.2	98.48	5.59	6.06
42	GS25042	97.55	97.75	5.25	6
43	GS25043	98.2	97.25	5.63	6.07
44	GS25044	98.2	97.4	5.97	6.07
45	GS25045	98.2	99.15	5.65	6.07
46	GS25046	99.4	99.21	5.34	6.07
47	GS25047	98.2	98.83	5.46	6.07
48	GS25048	97.62	97.88	5.93	6.17
49	GS25049	96.34	97.35	5.92	6.65
50	GS25050	97.62	98.66	5.77	6.54
51	GS25051	97.62	97.65	5.9	6.1
52	GS25052	98.91	98.83	5.72	5.84
53	GS25053	98.91	97.14	5.93	6.11
54	GS25054	97.62	97.22	5.88	6.21
55	GS25055	98.91	98.79	5.64	5.72
56	GS25056	98.91	97.06	5.72	5.84
57	GS25057	97.62	98.88	6.03	6.21
58	GS25058	98.91	97.57	5.4	6.05
59	GS25059	96.34	97.29	5.36	5.8
60	GS25060	97.62	96.93	5.15	5.7
61	GS25061	96.34	98.31	5.35	5.81
62	GS25062	96.34	97.63	5.48	5.93
63	GS25063	97.62	98.22	5.34	5.77
64	GS25064	96.34	97.12	5.8	6.2
65	GS25065	96.34	96.89	5.45	6.27
66	GS25066	97.62	97.14	5.52	6.67
67	GS25067	97.62	96.82	5.82	6.54
68	GS25068	97.62	98.5	5.72	6.32
69	GS25069	98.27	98.33	5.79	6.38
70	GS25070	98.91	97.97	5.62	6.42
71	GS25071	98.91	98.22	5.86	6.44
72	GS25072	96.34	96.34	5.94	6.52
73	GS25073	96.34	97.63	5.97	6.57
74	GS25074	96.34	98.18	5.42	6.1
75	GS25075	98.91	98.71	5.18	6.03
76	GS25076	97.17	98.79	5.62	6.1
77	GS25077	97.17	98.39	5.71	6.1
78	GS25078	96.52	98.67	5.73	6.11
79	GS25079	96.52	99	5.58	6.09
80	GS25080	95.87	96.87	5.41	6.08
81	GS25081	97.17	98.92	5.35	6
82	GS25082	96.52	98.77	5.71	6.02
83	GS25083	98.46	98.73	5.41	5.99
84	GS25084	98.46	98.26	5.6	6.02

85	GS25085	97.17	98.71	5.8	6.31
86	GS25086	97.17	97.84	5.93	6.28
87	GS25087	96.52	97.16	6	6.3
88	GS25088	98.46	97.42	5.75	6.15
89	GS25089	95.87	98.03	5.9	6.27
90	GS25090	97.17	97.8	5.85	6.4
91	GS25091	97.17	98.67	5.79	6.35
92	GS25092	98.46	98.33	5.78	6.22
93	GS25093	97.17	98.77	5.84	6.42
94	GS25094	97.17	96.85	5.47	6
95	GS25095	97.17	98.56	5.5	6.01
96	GS25096	98.46	98.58	5.52	5.95
97	GS25097	97.17	97.44	5.61	6.1
98	GS25098	97.81	97.69	5.7	6.22
99	GS25099	96.9	97.44	5.76	5.96
100	GS25100	96.9	98.67	5.6	5.96
101	GS25101	96.9	98.96	5.66	6.08
102	GS25102	96.26	98.9	5.8	6.6
103	GS25103	96.26	98.94	5.72	6.52
104	GS25104	96.9	98.77	5.79	6.11
105	GS25105	96.9	98.48	5.76	6.12
106	GS25106	96.26	98.88	5.71	6.14
107	GS25107	98.2	98.58	5.55	6.36
108	GS25108	98.2	98.77	5.82	6.41
109	GS25109	96.26	97.65	5.76	6.27
110	GS25110	96.9	98.62	5.65	6.25
111	GS25111	96.9	97.95	5.58	6.32
112	GS25112	96.9	98.85	5.67	6.19
113	GS25113	98.84	98.16	5.58	6.25
114	GS25114	96.9	98.88	5.86	6.3
115	GS25115	96.9	97.99	5.72	6.27
116	GS25116	98.2	97.23	5.5	6.05
117	GS25117	98.2	97.06	5.8	6.15
118	GS25118	96.9	97.88	5.65	6.1
119	GS25119	96.9	97.5	5.6	6.08
120	GS25120	98.2	98.14	5.75	6.11
121	GS25121	96.9	97.75	5.9	6.33
122	GS25122	96.26	97.71	5.34	6.24
123	GS25123	96.9	97.82	5.52	6.04
124	GS25124	97.47	98.18	5.88	6.25
125	GS25125	96.17	97.56	5.98	6.35
126	GS25126	96.54	98.73	5.83	6.43
127	GS25127	97.19	97.95	5.6	6.29
128	GS25128	97.19	98.5	5.44	6.1
129	GS25129	96.54	98.81	5.39	6
130	GS25130	97.19	98.58	5.51	6.02

131	GS25131	98.2	98.75	5.61	6.2
132	GS25132	98.2	98.83	5.43	5.95
133	GS25133	96.9	98.48	5.5	6
134	GS25134	98.2	98.67	5.41	5.92
135	GS25135	98.2	98.4	5.65	6
136	GS25136	97.19	97.66	5.77	6
137	GS25137	96.9	98.86	5.86	6
138	GS25138	96.9	98.9	5.68	6.02
139	GS25139	96.9	98.94	5.63	6.08
140	GS25140	96.26	98.37	5.6	6.09
141	GS25141	96.9	98.83	5.51	6.11
142	GS25142	96.9	97.08	5.67	6
143	GS25143	96.9	98.92	5.61	6.08
144	GS25144	98.2	98.69	5.41	6.34
145	GS25145	98.2	98.86	5.53	6.4
146	GS25146	96.9	98.3	5.66	6.32
147	GS25147	96.26	98.12	5.59	6.28
148	GS25148	96.26	97.97	5.6	6.37
149	GS25149	98.2	98.9	5.62	6.18
150	GS25150	96.9	98.71	5.74	6.44
151	GS25151	98.2	98.39	5.61	6.22
152	GS25152	96.9	97.9	5.55	6.14
153	GS25153	96.9	98.81	5.63	6.31
154	GS25154	97.62	96.7	5.71	6.2
155	GS25155	97.62	98.25	5.98	6.22
156	GS25156	97.62	99.6	5.65	6.2
157	GS25157	97.62	98.04	5.99	6.17
158	GS25158	98.9	98.21	6.11	6.13
159	GS25159	97.62	98.12	5.33	6
160	GS25160	97.62	98.83	5.75	6.49
161	GS25161	98.9	98.94	5.83	6.45
162	GS25162	97.62	98.41	5.74	6.36
163	GS25163	96.34	98.62	6.03	6.52
164	GS25164	97.62	98.33	5.72	6.34
165	GS25165	96.34	98.58	5.89	6.39
166	GS25166	96.34	98.67	5.76	6.27
167	GS25167	98.91	98.22	5.3	6.05
168	GS25168	98.77	98.81	5.79	6.1
169	GS25169	97.47	97.06	5.7	6
170	GS25170	96.17	97.27	5.87	6.03
171	GS25171	97.47	98.71	5.93	6.15
172	GS25172	97.47	98.73	5.75	6.32
173	GS25173	96.17	97.16	5.95	6.38
174	GS25174	96.82	97.69	5.97	6.4
175	GS25175	98.12	98.3	5.87	6.28
176	GS25176	96.82	97.95	5.93	6.3

177	GS25177	96.82	96.74	5.88	6.12
178	GS25178	96.17	98.07	5.83	6.1
179	GS25179	96.17	98.56	5.75	6.08
180	GS25180	97.47	98.11	6.04	6.42
181	GS25181	96.82	98.39	6.04	6.42
182	GS25182	98.77	98.77	5.61	6.37
183	GS25183	98.77	98.94	5.79	6.3
184	GS25184	97.47	98.24	5.73	6.41
185	GS25185	98.77	98.64	5.77	6.37
186	GS25186	97.47	98.01	5.69	6.28
187	GS25187	96.17	98.79	5.6	6.19
188	GS25188	97.47	98.48	5.63	6.33
189	GS25189	98.77	98.26	5.59	6.22
190	GS25190	97.47	98.62	5.65	6.29
191	GS25191	97.47	96.7	5.55	6.15
192	GS25192	96.17	97.16	5.53	6.1
193	GS25193	96.82	98.45	5.5	6.05
194	GS25194	98.77	98.37	5.7	6.2
195	GS25195	96.17	98.05	5.59	6.13
196	GS25196	96.17	97.8	5.61	6.03
197	GS25197	98.04	96.74	5.72	6.34
198	GS25198	98.04	97.9	5.79	6.27
199	GS25199	96.74	97.29	5.62	6.29
200	GS25200	96.74	97.99	5.6	6.23
201	GS25201	96.74	97.86	5.58	6.25
202	GS25202	98.04	98.2	5.88	6.36
203	GS25203	98.7	97.08	5.96	6.22
204	GS25204	96.24	97.82	5.91	6.27
205	GS25205	98.04	98.45	5.89	6.4
206	GS25206	98.04	98.6	5.68	6.31
207	GS25207	97.39	98.79	5.56	6.23
208	GS25208	98.04	98.88	5.77	6.37
209	GS25209	96.74	97.84	5.79	6.45
210	GS25210	98.04	98.67	5.69	6.24
211	GS25211	97.39	98.85	5.62	6.34
212	GS25212	96.74	98.73	5.67	6.28
213	GS25213	98.04	98.58	5.73	6.42
214	GS25214	98.04	98.3	5.63	6.35
215	GS25215	98.04	98.86	5.54	6.15
216	GS25216	98.04	97.42	5.64	6.2
217	GS25217	98.7	97.25	5.61	6.13
218	GS25218	98.7	98.18	5.52	6.1
219	GS25219	98.04	98.12	5.7	6.22
220	GS25220	98.04	98.41	5.6	6.17
221	GS25221	97.39	97.6	5.59	6.13
222	GS25222	98.04	98.75	5.66	6.15

223	GS25223	98.7	97.94	5.36	6.26
224	GS25224	98.04	97.2	5.98	6.22
225	GS25225	98.7	97.63	5.96	6.19
226	GS25226	98.04	98.16	5.89	6.15
227	GS25227	96.74	97.67	5.96	6.18
228	GS25228	96.74	97.03	5.95	6.17
229	GS25229	96.74	97.22	6.09	6.42
230	GS25230	96.74	98.5	5.95	6.36
231	GS25231	96.74	97.25	5.93	6.27
232	GS25232	98.04	98.71	5.64	6.33
233	GS25233	98.04	98.91	5.66	6.36
234	GS25234	96.74	98.31	5.74	6.42
235	GS25235	96.74	98.12	5.69	6.29
236	GS25236	97.39	98.9	5.71	6.38
237	GS25237	98.04	98.94	5.67	6.21
238	GS25238	97.39	98.5	5.61	6.27
239	GS25239	98.04	98.86	5.7	6.44
240	GS25240	98.7	98.64	5.75	6.25
241	GS25241	96.74	97.58	5.83	6.2
242	GS25242	98.04	97.65	5.8	6.23
243	GS25243	96.74	98.69	5.77	6.15
244	GS25244	98.7	97.8	5.9	6.3
245	GS25245	96.74	97.46	5.73	6.16
246	GS25246	98.04	97.82	5.87	6.24
247	GS25247	98.7	97.18	5.64	6.12
248	GS25248	98.04	97.03	5.95	6.32
249	GS25249	96.74	96.74	5.86	6.23
250	GS25250	96.74	97.39	5.88	6.18
251	GS25251	97.39	96.97	5.98	6.27
252	GS25252	96.74	98.24	5.96	6.2
253	GS25253	98.7	97.5	5.87	6.19
254	GS25254	98.77	97.69	5.85	6.35
255	GS25255	97.47	98.75	5.65	6.18
256	GS25256	96.17	97.39	5.6	6.15
257	GS25257	98.77	97.69	5.62	6.19
258	GS25258	97.47	98.69	5.5	6.09
259	GS25259	97.47	98.04	5.93	6.08
260	GS25260	98.77	98.88	5.95	6.32
261	GS25261	98.12	98.01	5.76	6.18
262	GS25262	98.77	98.75	5.52	6.21
263	GS25263	98.77	97.67	5.6	6.28
264	GS25264	97.47	98.64	5.75	6.34
265	GS25265	97.47	98.56	5.77	6.38
266	GS25266	96.82	98.24	5.8	6.42
267	GS25267	96.17	97.82	5.69	6.25
268	GS25268	96.82	97.71	5.58	6.18

269	GS25269	98.77	98.9	5.65	6.36
270	GS25270	97.47	97.5	5.88	6.25
271	GS25271	98.77	98.07	5.65	6.15
272	GS25272	98.77	98.57	5.57	6.1
273	GS25273	98.77	97.25	5.6	6.13
274	GS25274	98.77	98.56	5.4	6.25
275	GS25275	96.17	97.14	5.45	6.15
276	GS25276	96.47	96.43	5.54	6
277	GS25277	98.77	97.88	5.52	6.49
278	GS25278	98.77	97.06	5.82	6.39
279	GS25279	98.12	97.23	6.23	6.52
280	GS25280	97.47	98.09	6.21	6.45
281	GS25281	97.47	98.5	6.21	6.45
282	GS25282	98.77	98.92	5.86	6.21
283	GS25283	98.77	98.95	5.94	6.44
284	GS25284	97.47	98.73	5.98	6.51
285	GS25285	96.82	97.9	5.86	6.37
286	GS25286	96.17	97.65	5.9	6.28
287	GS25287	97.47	98.58	5.83	6.32
288	GS25288	97.47	97.73	5.96	6.4
289	GS25289	98.77	98.45	5.88	6.35
290	GS25290	97.47	98.07	6.1	6.37
291	GS25291	97.47	97.76	5.85	6.2
292	GS25292	96.17	98.56	5.9	6.38
293	GS25293	96.17	98.37	5.91	6.35
294	GS25294	97.47	97.65	5.56	6.1
295	GS25295	98.77	98.85	5.1	5.8
296	GS25296	96.17	98.62	5.51	5.82
297	GS25297	96.17	96.85	5.23	5.92
298	GS25298	96.17	98.28	6.1	6.36
299	GS25299	97.47	98.07	6.08	6.29
300	GS25300	96.17	98.24	6.01	6.23
301	GS25301	96.17	97.88	6.02	6.19
302	GS25302	96.82	98.58	6.13	6.37
303	GS25303	98.2	98.92	5.36	6.08
304	GS25304	96.9	98.66	5.89	6.34
305	GS25305	96.9	98.11	5.83	6.28
306	GS25306	96.9	98.75	5.52	6.41
307	GS25307	96.9	98.69	5.63	6.44
308	GS25308	96.9	98.93	5.45	6
309	GS25309	96.9	98.9	5.72	6.08
310	GS25310	98.2	98.77	5.34	6.02
311	GS25311	95.61	97.67	5.45	6.03
312	GS25312	96.26	98.6	5.48	6.07
313	GS25313	96.9	98.22	5.61	6.13
314	GS25314	95.61	97.75	5.73	6.21

315	GS25315	95.61	98.05	5.7	6.18
316	GS25316	98.2	98.2	5.9	6.1
317	GS25317	98.27	96.87	5.61	6.29
318	GS25318	96.34	98.78	5.83	6.36
319	GS25319	96.34	98.14	5.87	6.31
320	GS25320	96.98	98.12	5.97	6.32
321	GS25321	96.34	98.09	6.12	6.3
322	GS25322	96.34	97.8	5.92	6.28
323	GS25323	96.98	98.48	6.03	6.31
324	GS25324	96.34	98.39	6.01	6.29
325	GS25325	96.34	97.94	6.04	6.3
326	GS25326	98.91	97.12	5.82	6.18
327	GS25327	96.34	97.78	5.98	6.27
328	GS25328	98.91	98.58	5.73	6.09
329	GS25329	97.62	96.29	5.86	6.36
330	GS25330	96.34	97.4	5.99	6.32
331	GS25331	97.62	98.33	5.76	6.23
332	GS25332	95.69	96.78	5.91	6.39
333	GS25333	96.34	98.94	5.7	6.06
334	GS25334	96.34	96.72	5.76	6.05
335	GS25335	96.34	98.28	5.77	6.05
336	GS25336	96.98	98.56	5.64	6.09
337	GS25337	96.34	97.29	5.71	6.05
338	GS25338	96.34	98.85	5.82	6.09
339	GS25339	97.47	97.86	5.78	6.41
340	GS25340	98.77	98.88	5.81	6.45
341	GS25341	97.47	97.94	5.73	6.38
342	GS25342	96.17	98.01	5.63	6.22
343	GS25343	98.77	97.31	5.81	6.26
344	GS25344	98.77	97.31	5.43	6.18
345	GS25345	98.77	98.92	5.64	6.11
346	GS25346	98.77	98.88	5.73	6.13
347	GS25347	98.77	98.33	5.79	6.09
348	GS25348	98.77	96.97	5.86	6.09
349	GS25349	97.47	97.35	5.82	6.33
350	GS25350	98.77	97.78	5.76	6.25
351	GS25351	98.77	97.06	5.96	6.38
352	GS25352	98.77	96.7	5.98	6.29
353	GS25353	98.12	97.95	5.97	6.33
354	GS25354	98.77	97.18	5.74	6.29
355	GS25355	98.77	96.84	5.71	6.25
356	GS25356	97.47	98.11	5.83	6.36
357	GS25357	98.77	97.46	5.75	6.25
358	GS25358	98.77	98.28	5.6	6.18
359	GS25359	98.77	98.26	5.78	6.31
360	GS25360	98.77	98.69	5.81	6.28

361	GS25361	97.47	98.83	5.76	6.33
362	GS25362	97.47	98.24	5.72	6.29
363	GS25363	98.77	98.77	5.82	6.26
364	GS25364	97.47	98.69	5.8	6.09
365	GS25365	97.47	96.82	5.63	6.32
366	GS25366	98.12	98.11	5.77	6.39
367	GS25367	98.77	97.63	5.92	6.43
368	GS25368	98.77	96.97	5.7	6.22
369	GS25369	98.77	97.04	5.64	6.15
370	GS25370	98.77	97.61	5.64	6.25
371	GS25371	98.77	98.37	5.52	6.18
372	GS25372	97.47	98.47	5.25	5.69
373	GS25373	97.47	98.6	5.39	5.68
374	GS25374	98.12	98.18	5.58	5.96
375	GS25375	96.17	97.92	5.3	5.95
376	GS25376	97.47	98.85	5.58	6.04
377	GS25377	98.77	97.88	5.48	5.96
378	GS25378	97.47	98.26	5.54	5.98
379	GS25379	96.17	98.73	5.5	5.97
380	GS25380	97.47	98.24	5.6	5.98
381	GS25381	98.77	97.73	5.47	5.98
382	GS25382	98.77	97.16	5.62	6.04
383	GS25383	98.12	97.84	5.68	6.05
384	GS25384	98.12	97.97	5.76	6.18
385	GS25385	98.77	97.44	5.69	6.19
386	GS25386	97.47	97.08	5.7	6.22
387	GS25387	97.47	96.32	5.84	6.27
388	GS25388	98.72	98.58	5.61	6.18
389	GS25389	97.47	96.87	5.85	6.25
390	GS25390	97.47	97.04	5.8	6.23
391	GS25391	98.77	97.86	5.87	6.27
392	GS25392	97.47	97.22	5.9	6.3
393	GS25393	98.77	98.16	5.7	6.2
394	GS25394	98.77	97.2	5.65	6.15
395	GS25395	97.47	96.7	5.75	6.18
396	GS25396	98.77	98.14	5.57	6.07
397	GS25397	98.77	98.07	5.93	6.33
398	GS25398	96.17	98.83	5.16	6.22
399	GS25399	97.47	98.98	5.64	6.29
400	GS25400	98.77	98.77	5.37	6.21
401	GS25401	97.47	97.86	5.66	6.19
402	GS25402	96.9	98.27	5.41	5.88
403	GS25403	98.19	98.29	5.54	6
404	GS25404	98.19	97.06	5.5	6.02
405	GS25405	96.9	96.9	5.48	6.24
406	GS25406	96.9	98.12	5.86	6.44

407	GS25407	98.2	98.07	5.91	6.38
408	GS25408	98.2	97.69	5.77	6.25
409	GS25409	98.2	98.58	5.75	6.27
410	GS25410	96.9	97.06	5.42	6.12
411	GS25411	96.9	98.75	5.55	6.22
412	GS25412	96.9	97.22	5.8	6.31
413	GS25413	98.2	97.4	5.72	6.2
414	GS25414	96.9	97.8	5.76	6.38
415	GS25415	97.55	98.2	5.63	6.12
416	GS25416	95.78	96.84	5.92	6.24
417	GS25417	97.06	97.67	5.81	6.29
418	GS25418	98.34	98.66	6.11	6.41
419	GS25419	97.06	96.76	6.05	6.39
420	GS25420	96.42	97.22	6.03	6.4
421	GS25421	97.06	98.52	5.95	6.44
422	GS25422	96.42	97.46	5.97	6.38
423	GS25423	96.42	97.69	5.8	6.33
424	GS25424	97.06	98.9	5.75	6.29
425	GS25425	97.06	97.01	5.7	6.3
426	GS25426	97.06	98.6	5.81	6.2
427	GS25427	97.06	98.83	5.56	6.15
428	GS25428	97.06	98.96	5.86	6.31
429	GS25429	96.9	98.66	5.77	6.06
430	GS25430	96.9	98.69	5.6	6.12
431	GS25431	96.9	98.62	5.55	6.08
432	GS25432	98.2	98.62	5.83	6.1
433	GS25433	96.9	98.3	5.87	6.15
434	GS25434	96.9	97.89	5.73	6.18
435	GS25435	98.2	98.48	5.84	6.38
436	GS25436	97.55	98.24	5.84	6.23
437	GS25437	98.2	98.96	5.78	6.15
438	GS25438	96.26	98.01	5.82	6.18
439	GS25439	96.9	97.27	5.71	6.2
440	GS25440	96.34	97.97	6.18	6.4
441	GS25441	97.62	97.52	5.94	6.33
442	GS25442	98.91	96.65	5.49	5.75
443	GS25443	96.34	98.48	5.74	6.18
444	GS25444	96.34	97.22	5.66	6.26
445	GS25445	96.34	97.39	5.78	6.07
446	GS25446	98.91	98.75	5.74	6.02
447	GS25447	96.34	97.39	5.79	6.1
448	GS25448	97.62	97.88	5.7	6.36
449	GS25449	96.34	98.21	5.88	6.3
450	GS25450	96.98	97.65	5.92	6.34
451	GS25451	96.98	97.8	5.84	6.39
452	GS25452	96.34	98.6	5.82	6.23

453	GS25453	97.62	98.5	5.95	6.18
454	GS25454	96.34	98.18	5.69	6.16
455	GS25455	96.34	96.51	5.98	6.21
456	GS25456	97.62	98.33	6	6.34
457	GS25457	97.62	98.75	5.95	6.2
458	GS25458	97.62	97.8	5.34	5.95
459	GS25459	96.34	98.56	5.75	6.12
460	GS25460	96.98	96.74	5.64	6.04
461	GS25461	96.34	97.16	5.61	6.12
462	GS25462	97.62	97.69	5.53	5.96
463	GS25463	96.34	98.77	5.42	5.84
464	GS25464	96.34	96.89	5.93	6.17
465	GS25465	96.34	96.82	6.03	6.23
466	GS25466	96.34	96.38	5.82	6.44
467	GS25467	96.98	96.46	5.93	6.48
468	GS25468	97.62	97.65	5.88	6.36
469	GS25469	96.98	97.59	5.98	6.49
470	GS25470	96.34	96.44	6.01	6.38
471	GS25471	96.98	97.14	5.96	6.27
472	GS25472	96.34	96.55	6.03	6.39
473	GS25473	96.34	98.23	6.11	6.47
474	GS25474	96.98	97.9	6.13	6.44
475	GS25475	97.62	98.07	6.08	6.26
476	GS25476	96.34	97.25	5.73	6.15
477	GS25477	97.62	98.66	5.87	6.22
478	GS25478	97.62	97.1	5.85	6.18
479	GS25479	97.62	98.52	5.6	5.99
480	GS25480	96.34	98.86	5.69	6.11
481	GS25481	97.62	98.2	5.65	6.2
482	GS25482	96.98	98.12	5.78	6.25
483	GS25483	97.62	97.76	5.72	6.38
484	GS25484	96.98	97.16	5.34	5.93
485	GS25485	96.34	96.8	5.48	5.91
486	GS25486	96.98	97.73	5.29	5.88
487	GS25487	97.62	97.8	5.46	6.09
488	GS25488	96.34	97.82	5.62	6.59
489	GS25489	98.91	97.03	5.56	6.43
490	GS25490	96.34	96.4	5.66	6.62
491	GS25491	97.62	97.58	5.45	6.07
492	GS25492	96.34	98.75	5.46	6.28
493	GS25493	96.34	98.67	5.48	6.42
494	GS25494	96.98	97.54	5.53	6.33
495	GS25495	96.34	97.9	5.65	6.38
496	GS25496	96.9	98.6	5.85	6.26
497	GS25497	96.9	97.82	5.78	6.32
498	GS25498	98.2	98.24	5.62	6.04

499	GS25499	97.55	98.64	5.6	6.12
500	GS25500	96.9	98.73	5.51	5.96
501	GS25501	96.9	97.95	5.69	6.28
502	GS25502	97.55	97.69	5.94	6.43
503	GS25503	97.55	98.03	6.08	6.36
504	GS25504	98.2	98.79	5.86	6.1
505	GS25505	96.9	98.69	5.93	6.37
506	GS25506	96.9	97.75	6.02	6.4
507	GS25507	96.9	98.14	5.92	6.38
508	GS25508	96.9	96.76	5.71	6.3
509	GS25509	96.9	98.3	5.43	6.24
510	GS25510	96.9	98.12	5.4	6.09
511	GS25511	96.9	98.33	5.66	6.18
512	GS25512	96.9	98.48	5.57	6.17
513	GS25513	98.2	97.9	6.01	6.4
514	GS25514	98.2	98.01	5.83	6.33
515	GS25515	98.84	97.08	5.85	6.28
516	GS25516	96.68	96.67	5.9	6.38
517	GS25517	97.93	96.95	5.81	6.34
518	GS25518	97.93	96.91	5.7	6.2
519	GS25519	96.68	97.06	6.05	6.43
520	GS25520	97.93	98.48	6.03	6.51
521	GS25521	97.93	98.12	5.84	6.46
522	GS25522	97.31	98.31	5.75	6.27
523	GS25523	97.93	97.52	5.8	6.64
524	GS25524	96.68	97.14	6.01	6.36
525	GS25525	96.68	98.31	5.9	6.28
526	GS25526	97.93	98.5	5.86	6.55
527	GS25527	97.31	97.22	5.72	6.4
528	GS25528	97.93	97.1	5.77	6.36
529	GS25529	97.93	98.88	5.49	5.86
530	GS25530	96.68	98.03	5.51	5.82
531	GS25531	96.68	97.29	5.54	5.87
532	GS25532	96.04	98.41	5.64	5.94
533	GS25533	96.68	98.62	5.48	5.92
534	GS25534	96.68	97.99	5.61	5.87
535	GS25535	96.68	98.81	5.43	5.83
536	GS25536	97.93	98.92	5.6	5.98
537	GS25537	97.93	98.31	5.37	6.02
538	GS25538	96.68	97.44	5.4	6.1
539	GS25539	96.68	98.14	5.38	5.9
540	GS25540	97.93	97.33	5.35	5.88
541	GS25541	97.31	97.69	5.55	6.18
542	GS25542	97.93	98.18	5.43	5.96
543	GS25543	97.93	98.79	5.37	5.83
544	GS25544	97.31	98.58	5.51	5.99

545	GS25545	97.93	97.9	5.5	5.86
546	GS25546	97.93	98.31	5.62	5.99
547	GS25547	97.93	98.22	5.56	5.92
548	GS25548	97.31	97.01	5.59	6.31
549	GS25549	96.68	97.69	5.46	6.12
550	GS25550	97.93	96.25	5.52	6.16
551	GS25551	97.31	97.18	5.67	6.2
552	GS25552	97.31	96.85	5.53	6.12
553	GS25553	96.68	97.9	5.25	5.83
554	GS25554	96.68	96.63	5.45	5.85
555	GS25555	97.93	98.86	5.63	5.98
556	GS25556	97.31	97.71	5.93	6.2
557	GS25557	97.1	98.09	5.7	6.21
558	GS25558	97.1	98.83	5.84	6.37
559	GS25559	96.48	98.35	5.76	6.28
560	GS25560	96.48	98.52	5.79	6.26
561	GS25561	97.1	97.84	5.83	6.32
562	GS25562	97.1	98.26	5.81	6.3
563	GS25563	96.48	97.78	5.5	5.88
564	GS25564	97.1	97.59	5.58	5.94
565	GS25565	96.48	96.21	5.87	5.92
566	GS25566	98.35	97.69	5.74	5.95
567	GS25567	97.1	97.82	5.77	5.97
568	GS25568	97.1	98.24	5.7	6.08
569	GS25569	96.48	96.31	5.63	5.98
570	GS25570	97.1	96.97	5.9	6.11
571	GS25571	96.48	97.99	5.76	5.99
572	GS25572	97.1	97.86	5.52	5.98
573	GS25573	97.1	98.14	5.59	5.95
574	GS25574	96.68	97.95	5.96	6.31
575	GS25575	97.31	98.26	5.74	6.26
576	GS25576	97.93	98.6	5.9	6.3
577	GS25577	96.68	96.84	5.57	6.2
578	GS25578	96.68	98.07	5.85	6.33
579	GS25579	97.31	97.95	5.72	6.2
580	GS25580	96.68	98.39	5.88	6.34
581	GS25581	96.68	97.06	6.05	6.36
582	GS25582	97.31	98.09	6.1	6.4
583	GS25583	96.68	98.14	5.95	6.38
584	GS25584	96.68	97.23	6.04	6.35
585	GS25585	98.56	99.58	5.41	5.87
586	GS25586	97.93	98.26	5.69	5.98
587	GS25587	96.68	97.4	5.65	5.94
588	GS25588	96.68	97.99	5.43	5.83
589	GS25589	97.93	97.76	5.59	5.89
590	GS25590	97.31	97.37	5.75	5.91

591	GS25591	96.68	97.46	5.56	5.92
592	GS25592	97.31	97.4	5.69	5.94
593	GS25593	96.68	97.29	5.52	5.85
594	GS25594	96.68	96.93	5.59	6.36
595	GS25595	97.31	97.31	5.79	6.31
596	GS25596	97.93	98.18	5.62	6.34
597	GS25597	97.93	97.59	5.91	6.32
598	GS25598	96.68	97.94	5.84	6.36
599	GS25599	97.93	97.65	5.83	6.33
600	GS25600	97.93	97.39	6.05	6.35
601	GS25601	97.93	98.37	6.07	6.39
602	GS25602	97.93	97.18	6.09	6.4
603	GS25603	96.68	96.53	5.96	6.19
604	GS25604	96.68	96.63	6.01	6.12
605	GS25605	97.31	97.97	5.63	5.91
606	GS25606	96.68	97.82	5.74	6.02
607	GS25607	97.93	97.16	5.84	6.21
608	GS25608	97.93	97.39	5.61	5.86
609	GS25609	96.68	98.07	5.96	6.28
610	GS25610	96.68	97.06	5.59	5.98
611	GS25611	96.68	97.2	5.71	6.16
612	GS25612	97.31	98.47	5.95	6.23
613	GS25613	96.68	98.18	6.03	6.41
614	GS25614	96.68	97.37	6.05	6.38
615	GS25615	96.68	96.34	5.88	6.26
616	GS25616	97.93	97.06	5.91	6.08
617	GS25617	96.68	97.31	5.91	6.08
618	GS25618	97.31	97.54	6.12	6.23
619	GS25619	97.93	97.92	6.04	6.32
620	GS25620	97.93	97.23	6.05	6.21
621	GS25621	97.31	97.84	6.29	6.46
622	GS25622	96.68	97.95	6.32	6.43
623	GS25623	96.68	98.12	6.3	6.46
624	GS25624	97.31	98.6	5.98	6.32
625	GS25625	96.95	97.22	5.64	6.25
626	GS25626	98.21	98.88	5.31	5.69
627	GS25627	97.58	98.26	5.29	5.54
628	GS25628	98.21	98.86	5.26	5.62
629	GS25629	97.58	97.95	5.22	5.51
630	GS25630	98.21	97.52	5.49	5.72
631	GS25631	97.58	97.39	5.51	5.79
632	GS25632	96.95	98.22	5.64	5.85
633	GS25633	98.21	97.31	5.6	5.92
634	GS25634	96.95	97.86	5.47	5.95
635	GS25635	96.95	97.18	5.58	5.82
636	GS25636	98.21	97.97	5.54	5.76

637	GS25637	97.58	97.82	5.76	6.02
638	GS25638	96.95	97.65	5.72	6.05
639	GS25639	98.21	97.46	5.52	5.89
640	GS25640	96.95	97.54	6.09	6.4
641	GS25641	98.21	97.88	5.65	6.34
642	GS25642	96.95	97.71	5.83	6.36
643	GS25643	96.95	98.31	5.5	6.15
644	GS25644	97.58	96.7	5.9	6.27
645	GS25645	97.58	97.1	5.71	6.2
646	GS25646	96.95	97.27	5.48	6.12
647	GS25647	98.21	98.43	5.72	6.24
648	GS25648	96.95	98.83	5.81	6.18
649	GS25649	98.21	98.67	5.93	6.27
650	GS25650	97.58	97.92	5.98	6.35
651	GS25651	97.93	97.75	5.81	6.12
652	GS25652	96.68	97.54	5.68	6.03
653	GS25653	97.58	96.93	5.82	6.15
654	GS25654	96.68	97.44	6.05	6.2
655	GS25655	97.93	97.14	6.03	6.22
656	GS25656	97.58	97.59	5.97	6.3
657	GS25657	97.93	98.64	5.91	6.28
658	GS25658	96.68	97.95	5.98	6.31
659	GS25659	96.68	96.8	5.9	6.29
660	GS25660	97.93	97.54	5.95	6.33
661	GS25661	97.58	97.88	6.04	6.36
662	GS25662	97.93	97.01	5.59	6.03
663	GS25663	97.31	97.48	5.43	5.78
664	GS25664	96.68	98.14	5.48	5.86
665	GS25665	97.31	98.01	5.84	6.15
666	GS25666	96.68	98.56	5.89	6.23
667	GS25667	97.31	98.67	5.37	6.18
668	GS25668	97.93	98.5	6.02	6.36
669	GS25669	97.31	98.18	5.42	5.97
670	GS25670	97.93	98.73	5.77	6.05
671	GS25671	96.68	97.95	5.63	5.96
672	GS25672	97.93	97.67	5.81	6.07
673	GS25673	97.31	98.2	5.79	5.92
674	GS25674	96.68	97.22	5.72	5.89
675	GS25675	97.93	98.39	5.66	5.82
676	GS25676	96.68	97.54	5.75	5.94
677	GS25677	97.31	97.29	6.01	6.11
678	GS25678	96.68	97.06	5.91	6.09
679	GS25679	97.93	97.75	6.26	6.67
680	GS25680	96.68	97.42	5.99	6.26
681	GS25681	97.93	96.78	6.02	6.38
682	GS25682	96.68	97.48	6.08	6.41

683	GS25683	97.31	97.31	5.95	6.36
684	GS25684	97.93	97.04	5.87	6.3
685	GS25685	97.31	97.69	5.74	6.15
686	GS25686	96.68	97.37	5.45	5.96
687	GS25687	96.68	97.23	5.59	6.05
688	GS25688	96.68	97.61	6.2	6.38
689	GS25689	96.68	96.97	6.04	6.26
690	GS25690	97.31	98.67	5.72	6.01
691	GS25691	96.68	96.67	5.82	5.99
692	GS25692	96.68	97.97	5.78	6.05
693	GS25693	97.93	98.58	5.73	6.08
694	GS25694	97.31	98.85	5.64	6.03
695	GS25695	97.93	98.18	6.67	5.97
696	GS25696	97.93	98.12	5.9	6.21
697	GS25697	96.68	97.12	6.07	6.35
698	GS25698	96.68	97.22	6.19	6.48
699	GS25699	97.93	97.58	6.03	6.16
700	GS25700	96.68	97.06	5.86	6.11
701	GS25701	96.68	97.4	5.67	6.05
702	GS25702	97.93	97.03	5.79	6.18
703	GS25703	97.93	97.27	5.74	6.21
704	GS25704	96.68	97.94	5.63	5.95
705	GS25705	97.31	97.67	5.8	6.14
706	GS25706	97.93	97.2	5.94	6.26
707	GS25707	96.68	97.5	5.83	6.15
708	GS25708	97.31	96.72	5.85	6.19
709	GS25709	96.68	97.56	5.93	6.27
710	GS25710	97.93	97.75	5.97	6.25
711	GS25711	96.68	98.45	5.95	6.28
712	GS25712	96.68	97.82	6.1	6.3
713	GS25713	97.31	96.87	6.01	6.26
714	GS25714	96.68	97.48	6.02	6.31
715	GS25715	96.68	96.68	6.04	6.29
716	GS25716	96.68	96.7	5.8	6.18
717	GS25717	97.31	97.27	6.01	6.19
718	GS25718	96.68	96.59	6.15	6.38
719	GS25719	96.68	97.2	5.47	5.98
720	GS25720	96.68	97.2	5.82	6.12
721	GS25721	97.93	97.03	5.84	6.17
722	GS25722	96.68	97.65	5.91	6.22
723	GS25723	97.93	98.22	5.93	6.15
724	GS25724	97.31	97.14	5.8	6.19
725	GS25725	96.68	97.48	5.77	6.21
726	GS25726	97.93	97.38	5.79	6.09
727	GS25727	97.31	97.25	5.71	6.03
728	GS25728	97.93	97.35	5.67	5.92

729	GS25729	97.31	97.61	5.74	5.95
730	GS25730	97.93	96.87	5.8	6.15
731	GS25731	97.31	97.52	5.93	6.22
732	GS25732	97.93	97.69	5.82	6.3
733	GS25733	96.68	97.08	5.65	6.1
734	GS25734	96.68	98.16	5.79	6.2
735	GS25735	97.31	97.86	6.05	6.27
736	GS25736	97.93	97.52	6.07	6.3
737	GS25737	96.68	97.42	6.15	6.41
738	GS25738	97.93	97.9	5.67	5.87
739	GS25739	97.93	97.14	5.79	6.08
740	GS25740	96.68	97.71	5.83	6.13
741	GS25741	97.93	98.47	5.69	6.02
742	GS25742	96.68	97.9	5.51	5.94
743	GS25743	96.68	98.39	5.57	6.04
744	GS25744	97.31	98.73	5.49	5.91
745	GS25745	96.68	96.51	5.5	5.93
746	GS25746	97.93	97.92	5.54	5.96
747	GS25747	98.62	97.35	5.76	5.99
748	GS25748	97.38	97.16	5.79	6.02
749	GS25749	96.75	97.94	5.86	6.11
750	GS25750	97.38	97.71	5.75	5.96
751	GS25751	97.38	97.1	5.87	5.92
752	GS25752	96.75	97.4	5.63	5.89
753	GS25753	98.62	97.01	5.8	6.1
754	GS25754	97.38	97.22	5.95	6.06
755	GS25755	97.38	97.86	6.1	6.31
756	GS25756	97.38	97.25	6.04	6.29
757	GS25757	96.13	96.7	6.09	6.32
758	GS25758	96.13	96.74	6.14	6.35
759	GS25759	96.75	97.06	6.12	6.33
760	GS25760	97.38	97.82	5.91	6.25
761	GS25761	97.38	97.33	5.99	6.27
762	GS25762	96.75	97.18	5.87	6.18
763	GS25763	97.38	97.5	5.96	6.25
764	GS25764	96.75	97.54	5.5	6.08
765	GS25765	96.13	97.04	5.71	6.19
766	GS25766	98.62	97.73	5.85	6.25
767	GS25767	97.38	97.78	5.91	6.29
768	GS25768	96.13	97.67	6.02	6.33
769	GS25769	97.38	98.39	6	6.3
770	GS25770	97.38	98.35	6.15	6.38
771	GS25771	96.13	97.84	5.87	6.28
772	GS25772	97.38	98.69	5.72	6.03
773	GS25773	96.13	97.5	5.6	5.91
774	GS25774	97.38	98.77	5.51	5.87

775	GS25775	97.38	97.27	5.58	5.94
776	GS25776	98	98.45	5.71	6.05
777	GS25777	96.75	97.42	5.74	6.09
778	GS25778	96.13	98.75	5.98	6.15
779	GS25779	96.4	97.39	5.93	6.12
780	GS25780	97.02	97.39	5.9	6.27
781	GS25781	96.4	98.35	6.07	6.3
782	GS25782	96.4	98.26	6.18	6.37
783	GS25783	97.65	98.69	5.76	6.2
784	GS25784	97.65	98.09	6.13	6.36
785	GS25785	97.02	97.63	6.31	6.54
786	GS25786	96.4	97.37	6.16	6.32
787	GS25787	97.65	98.09	6.19	6.34
788	GS25788	97.65	98.22	6.1	6.3
789	GS25789	97.02	97.08	6.16	6.33
790	GS25790	97.65	98.62	5.93	6.21
791	GS25791	97.02	97.92	5.76	6.02
792	GS25792	96.4	98.54	5.71	5.98
793	GS25793	96.4	97.39	5.68	5.96
794	GS25794	97.65	97.39	5.94	6.17
795	GS25795	96.4	98.37	5.91	6.12
796	GS25796	96.4	97.82	5.74	6.15
797	GS25797	97.02	97.06	5.83	6.22
798	GS25798	97.65	97.59	5.79	6.11
799	GS25799	96.4	97.27	5.68	6.08
800	GS25800	96.4	97.18	5.71	6.02
801	GS25801	97.02	98.24	5.63	6.06
802	GS25802	96.4	97.54	5.7	6.13
803	GS25803	97.65	98.16	5.65	6.04
804	GS25804	97.02	97.48	5.62	5.99
805	GS25805	97.65	98.03	6.12	6.32
806	GS25806	97.02	97.42	6.09	6.28
807	GS25807	96.4	96.99	6.01	6.16
808	GS25808	97.65	97.9	5.78	6.08
809	GS25809	96.4	98.07	5.77	6.02
810	GS25810	97.02	97.67	5.69	6
811	GS25811	97.65	98.16	5.64	5.96
812	GS25812	97.02	97.99	5.71	6.03
813	GS25813	97.65	97.16	5.75	6.19
814	GS25814	96.4	98.62	6.05	6.31
815	GS25815	98.9	97.67	6.12	6.38
816	GS25816	96.4	97.35	6.1	6.36
817	GS25817	96.4	97.73	6.08	6.3
818	GS25818	97.02	97.31	6.11	6.32
819	GS25819	96.4	97.14	6.04	6.29
820	GS25820	97.02	97.99	5.98	6.27

821	GS25821	96.4	98.16	5.87	6.28
822	GS25822	97.06	98.62	5.91	6.19
823	GS25823	97.06	98.39	5.89	6.17
824	GS25824	96.42	98.56	5.97	6.24
825	GS25825	97.06	98.26	5.86	6.21
826	GS25826	98.34	97.61	5.88	6.2
827	GS25827	98.34	98.1	5.93	6.25
828	GS25828	97.06	97.9	5.76	6.14
829	GS25829	98.34	97.8	5.67	5.98
830	GS25830	97.06	98.69	5.71	5.94
831	GS25831	96.86	98.43	5.92	6.05
832	GS25832	97.5	98.05	5.94	6.09
833	GS25833	97.5	97.31	5.88	6.11
834	GS25834	96.23	98.14	5.75	5.99
835	GS25835	96.86	98.22	5.64	5.91
836	GS25836	96.86	97.9	5.67	5.94
837	GS25837	97.5	97.1	5.73	6.01
838	GS25838	97.5	98.73	5.71	5.97
839	GS25839	96.86	98.18	5.82	6.67
840	GS25840	96.23	97.61	5.91	6.34
841	GS25841	97.5	98.56	6.02	6.28
842	GS25842	96.86	97.99	5.95	6.24
843	GS25843	96.23	98.37	6.05	6.33
844	GS25844	96.23	97.8	5.93	6.26
845	GS25845	96.86	97.42	6.01	6.37
846	GS25846	97.5	97.23	6.06	6.35
847	GS25847	97.5	98.45	5.63	6.03
848	GS25848	96.23	98.69	6.13	6.03
849	GS25849	96.23	96.82	5.89	6.08
850	GS25850	98.13	97.97	6.2	6.32
851	GS25851	97.5	97.71	6.1	6.35
852	GS25852	96.23	97.63	6.07	6.21
853	GS25853	96.86	97.35	6.29	6.3
854	GS25854	97.5	98.62	6.14	6.2
855	GS25855	96.23	96.85	6.09	6.25
856	GS25856	96.86	97.03	5.83	6.06
857	GS25857	96.51	98.52	5.99	6.28
858	GS25858	96.51	97.84	5.67	6.18
859	GS25859	98.41	97.67	5.61	6.42
860	GS25860	97.14	98.09	6.13	6.34
861	GS25861	96.51	97.88	6.03	6.22
862	GS25862	97.78	98.26	5.91	6.26
863	GS25863	96.51	97.46	5.82	6.19
864	GS25864	96.51	97.71	5.86	6.24
865	GS25865	97.14	98.3	5.96	6.31
866	GS25866	96.51	97.59	5.94	6.36

867	GS25867	97.78	97.52	6.06	6.41
868	GS25868	96.51	97.9	5.96	6.29
869	GS25869	97.78	98.14	5.97	6.42
870	GS25870	99.05	97.39	5.95	6.5
871	GS25871	96.51	97.5	5.55	6.06
872	GS25872	96.51	98.24	5.52	6.1
873	GS25873	97.78	98.07	5.97	6.02
874	GS25874	97.14	98.69	5.78	6.1
875	GS25875	96.51	98.48	5.68	6.21
876	GS25876	97.78	98.6	5.55	6.02
877	GS25877	97.78	97.37	5.44	5.78
878	GS25878	97.78	98.05	5.51	5.86
879	GS25879	98.41	98.56	5.6	5.93
880	GS25880	98.41	98.33	5.64	5.98
881	GS25881	97.14	97.16	5.59	5.95
882	GS25882	97.78	98.73	6.04	6.26
883	GS25883	96.51	98.16	5.68	6.05
884	GS25884	97.14	98.83	5.63	6.01
885	GS25885	97.14	97.94	5.71	6.04
886	GS25886	98.41	98.2	5.58	5.96
887	GS25887	96.51	97.76	5.77	6.06
888	GS25888	96.51	97.35	5.54	5.92
889	GS25889	97.78	97.8	5.49	5.85
890	GS25890	97.14	97.44	5.69	5.98
891	GS25891	96.51	97.31	5.82	6.18
892	GS25892	96.51	97.97	5.85	6.21
893	GS25893	97.14	98.33	5.73	6.02
894	GS25894	97.78	98.71	6.16	6.67
895	GS25895	99.05	98.94	5.86	6.54
896	GS25896	98.41	98.5	5.89	6.25
897	GS25897	96.51	98.88	5.87	6.27
898	GS25898	97.22	98.66	5.81	6.29
899	GS25899	97.22	98.58	5.58	6.08
900	GS25900	98.48	98.94	5.68	6.29
901	GS25901	97.85	98.54	5.94	6.15
902	GS25902	97.22	97.69	6.01	6.53
903	GS25903	96.59	97.67	5.43	5.93
904	GS25904	97.22	97.86	5.48	5.99
905	GS25905	98.48	97.99	5.5	6.02
906	GS25906	97.22	97.14	5.42	5.78
907	GS25907	97.85	97.33	5.54	5.97
908	GS25908	96.59	97.29	5.37	5.77
909	GS25909	97.22	97.86	5.53	5.98
910	GS25910	97.22	98.64	5.76	6.1
911	GS25911	97.22	97.39	5.74	6.12
912	GS25912	96.59	98.64	6.02	6.36

913	GS25913	96.59	97.73	6.16	6.41
914	GS25914	97.22	97.46	6.06	6.24
915	GS25915	97.22	97.84	5.69	6.09
916	GS25916	96.59	97.56	5.91	6.26
917	GS25917	97.22	97.48	6.09	6.31
918	GS25918	96.86	98.73	5.62	6.2
919	GS25919	96.23	98.6	6.12	6.05
920	GS25920	98.34	98.11	5.77	6.04
921	GS25921	98.98	97.99	5.8	6.12
922	GS25922	98.34	97.88	5.86	6.17
923	GS25923	97.7	98.09	5.84	6.15
924	GS25924	98.34	97.75	5.78	6.1
925	GS25925	98.98	98.22	5.74	6.04
926	GS25926	97.06	97.8	5.82	6.16
927	GS25927	98.34	98.33	5.79	6.11
928	GS25928	97.7	98.12	6.03	6.19
929	GS25929	97.14	98.41	5.72	6.12
930	GS25930	98.41	97.33	5.91	6.21
931	GS25931	97.78	97.48	5.96	6.19
932	GS25932	96.51	97.86	5.76	6.16
933	GS25933	97.78	98.28	5.8	6.25
934	GS25934	97.14	97.58	5.64	6.06
935	GS25935	97.78	98.52	5.85	6.18
936	GS25936	97.14	98.01	5.88	6.25
937	GS25937	96.51	98.03	5.75	6.19
938	GS25938	98.41	97.88	5.9	6.28
939	GS25939	97.78	97.16	5.97	6.3
940	GS25940	97.78	97.76	5.95	6.32
941	GS25941	96.51	97.16	5.97	6.34
942	GS25942	97.14	98.67	5.85	6.31
943	GS25943	98.41	98.05	5.88	6.28
944	GS25944	97.78	97.88	6.03	6.35
945	GS25945	96.51	97.75	5.74	6.12
946	GS25946	97.14	97.65	5.85	5.96
947	GS25947	97.78	97.9	5.61	5.93
948	GS25948	98.41	97.42	5.39	5.81
949	GS25949	97.14	97.92	5.65	6.05
950	GS25950	97.14	97.92	5.88	6.14
951	GS25951	96.51	98.37	5.94	6.37
952	GS25952	97.78	97.37	5.8	6.21
953	GS25953	98.41	98.33	5.6	5.85
954	GS25954	97.78	97.8	5.67	5.9
955	GS25955	97.14	97.69	5.65	5.88
956	GS25956	96.51	97.03	5.59	5.9
957	GS25957	96.51	97.23	5.73	6.07
958	GS25958	97.14	98.2	5.47	5.83

959	GS25959	97.78	97.01	5.74	6.1
960	GS25960	97.14	98.09	5.67	6.02
961	GS25961	97.78	98.47	5.7	6.07
962	GS25962	97.78	98.14	5.54	5.93
963	GS25963	98.41	98.81	5.91	6.29
964	GS25964	97.78	98.67	5.55	5.95
965	GS25965	98.41	98.3	5.62	5.95
966	GS25966	97.14	98.01	5.53	5.89
967	GS25967	97.06	97.46	5.77	6.21
968	GS25968	97.7	98.83	5.72	6.19
969	GS25969	97.7	98.2	5.79	6.3
970	GS25970	97.06	97.35	5.78	6.26
971	GS25971	98.34	97.4	5.82	6.29
972	GS25972	97.06	97.12	5.85	6.32
973	GS25973	97.06	98.58	5.53	5.81
974	GS25974	98.34	97.56	5.51	5.79
975	GS25975	97.06	97.88	5.55	5.87
976	GS25976	98.34	98.81	5.45	5.83
977	GS25977	98.34	98.01	5.47	5.86
978	GS25978	98.34	98.16	5.41	5.74
979	GS25979	97.7	98.94	5.4	5.71
980	GS25980	97.06	98.37	5.42	5.77
981	GS25981	97.06	98.79	5.48	5.81
982	GS25982	98.34	97.92	5.4	5.72
983	GS25983	97.06	97.01	5.38	5.78
984	GS25984	97.7	98.14	5.4	5.81
985	GS25985	98.34	98.6	5.56	5.9
986	GS25986	98.34	98.35	5.44	5.79
987	GS25987	97.7	97.59	5.49	5.78
988	GS25988	97.06	98.47	5.65	6.09
989	GS25989	98.34	98.22	5.64	6.12
990	GS25990	97.7	97.69	5.61	6.07
991	GS25991	98.98	97.76	5.67	6.1
992	GS25992	98.34	97.71	5.6	6.03
993	GS25993	98.34	98.77	5.56	5.97
994	GS25994	97.7	97.52	5.42	5.85
995	GS25995	97.06	97.73	5.43	5.87
996	GS25996	98.34	97.58	5.68	6.11
997	GS25997	97.7	98.67	5.58	6.2
998	GS25998	97.06	98.3	5.79	6.39
999	GS25999	98.34	97.82	5.8	6.05
1000	GS251000	97.7	97.48	6.08	6.52
1001	GS251001	97.06	98.69	6.26	6.59
1002	GS251002	97.7	97.95	5.69	6.15
1003	GS251003	98.98	98.71	5.86	6.2
1004	GS251004	96.51	97.14	5.61	6.34

1005	GS251005	97.78	98.22	6.16	6.39
1006	GS251006	97.14	97.27	6.13	6.38
1007	GS251007	97.78	98.26	6.11	6.32
1008	GS251008	97.14	97.82	5.97	6.32
1009	GS251009	97.78	97.92	5.86	6.27
1010	GS251010	97.78	98.45	5.69	6.12
1011	GS251011	96.51	98.16	5.78	6.17
1012	GS251012	97.78	98.07	5.89	6.31
1013	GS251013	96.51	97.4	5.7	6.11
1014	GS251014	97.78	97.29	5.61	6.05
1015	GS251015	97.78	97.18	5.74	6.15
1016	GS251016	97.14	98.05	5.77	6.18
1017	GS251017	97.14	97.27	5.68	6.02
1018	GS251018	97.78	97.58	5.76	6.16
1019	GS251019	96.51	97.9	5.93	6.29
1020	GS251020	98.41	97.67	5.87	6.07
1021	GS251021	97.78	98.26	5.91	6.11
1022	GS251022	97.78	98.35	5.73	6.13
1023	GS251023	97.14	98.37	5.9	6.2
1024	GS251024	96.51	98.49	5.46	5.86
1025	GS251025	97.14	98.75	5.41	5.83
1026	GS251026	97.78	98.73	5.52	5.88
1027	GS251027	97.14	97.37	5.5	5.8
1028	GS251028	97.78	98.75	5.75	6.02
1029	GS251029	97.78	97.84	5.72	6.13
1030	GS251030	97.14	98.03	5.95	6.37
1031	GS251031	97.14	97.88	5.55	6.4
1032	GS251032	97.14	97.67	5.6	6.32
1033	GS251033	97.78	98.28	5.74	6.38
1034	GS251034	97.14	96.91	5.63	6.22
1035	GS251035	97.14	97.95	5.63	6.22
1036	GS251036	96.51	97.82	5.8	6.27
1037	GS251037	97.78	97.86	6.09	6.39
1038	GS251038	97.78	98.14	5.38	5.87
1039	GS251039	97.78	98.48	5.44	5.85
1040	GS251040	97.14	98.2	5.41	5.89
1041	GS251041	97.78	98.75	5.31	5.71
1042	GS251042	96.51	97.61	5.34	5.88
1043	GS251043	97.14	97.52	5.62	5.93
1044	GS251044	96.51	97.25	5.51	5.9
1045	GS251045	97.78	98.14	5.47	5.89
1046	GS251046	97.78	98.62	5.49	5.89
1047	GS251047	98.09	98.43	5.47	5.8
1048	GS251048	97.78	98.64	5.41	5.78
1049	GS251049	97.78	97.88	5.48	5.91
1050	GS251050	97.14	98.05	5.66	5.95

1051	GS251051	97.78	98.26	5.58	5.89
1052	GS251052	96.51	96.89	5.31	5.8
1053	GS251053	97.14	98.01	5.49	5.86
1054	GS251054	96.51	97.97	5.46	5.82
1055	GS251055	97.14	98.33	5.83	6.31
1056	GS251056	96.51	98.22	5.71	6.26
1057	GS251057	97.78	98.37	5.68	6.18
1058	GS251058	97.78	97.54	5.57	6.02
1059	GS251059	97.14	98.05	5.43	5.92
1060	GS251060	96.51	97.92	5.53	5.9
1061	GS251061	96.51	97.97	5.7	6.02
1062	GS251062	98.62	97.64	5.44	5.79
1063	GS251063	97.38	97.64	5.47	5.82
1064	GS251064	97.38	98.16	5.55	5.91
1065	GS251065	96.13	97.67	5.12	5.52
1066	GS251066	96.13	98.18	5.08	5.43
1067	GS251067	98.62	97.25	5.33	6.65
1068	GS251068	97.38	98.08	5.34	5.58
1069	GS251069	96.75	98.3	5.32	5.64
1070	GS251070	96.13	97.75	5.43	5.74
1071	GS251071	96.13	97.9	5.46	5.86
1072	GS251072	96.75	98.11	5.52	6.02
1073	GS251073	97.38	97.5	5.56	6.08
1074	GS251074	96.13	97.63	5.63	6.11
1075	GS251075	96.75	98.12	5.64	6
1076	GS251076	96.13	97.71	5.54	5.97
1077	GS251077	96.75	97.86	5.5	5.94
1078	GS251078	96.13	97.76	5.67	6.04
1079	GS251079	96.75	97.8	5.65	6.02
1080	GS251080	97.38	98.69	5.83	5.95
1081	GS251081	96.75	98.71	5.62	5.89
1082	GS251082	96.13	98.39	5.77	6.03
1083	GS251083	96.75	98.73	5.6	5.82
1084	GS251084	96.75	98.3	5.54	5.72
1085	GS251085	96.13	97.84	5.5	5.69
1086	GS251086	96.75	97.94	5.63	6.02
1087	GS251087	96.75	98.35	5.79	6.1
1088	GS251088	97.38	98.2	6.02	6.17
1089	GS251089	97.38	97.76	5.85	6.05
1090	GS251090	96.13	98.35	5.72	6.06
1091	GS251091	96.75	97.35	5.56	5.99
1092	GS251092	99.61	98.01	5.56	5.82
1093	GS251093	98.34	98.28	5.4	5.73
1094	GS251094	98.98	97.9	5.78	5.99
1095	GS251095	98.34	98.01	5.8	5.99
1096	GS251096	99.61	98.11	5.96	6.11

1097	GS251097	98.34	98.18	5.89	6.1
1098	GS251098	99.61	97.18	5.03	6.2
1099	GS251099	98.98	98.98	5.69	5.97
1100	GS251100	98.34	98.09	6.05	5.99
1101	GS251101	97.7	98.47	5.71	6.02
1102	GS251102	98.34	98.22	5.41	5.78
1103	GS251103	97.06	97.88	5.38	5.73
1104	GS251104	97.7	97.48	5.56	5.95
1105	GS251105	98.34	98.71	5.54	5.92
1106	GS251106	97.06	97.92	5.6	5.98
1107	GS251107	98.34	98.56	5.59	5.94
1108	GS251108	97.06	98.5	5.72	5.95
1109	GS251109	97.06	98.31	5.5	6.07
1110	GS251110	97.14	96.85	6.18	6.54
1111	GS251111	97.78	98.14	5.94	6.25
1112	GS251112	96.51	98.41	5.91	6.23
1113	GS251113	98.41	98.09	5.6	6.1
1114	GS251114	97.78	98.35	5.68	6.15
1115	GS251115	97.14	98.45	5.74	6.21
1116	GS251116	97.78	98.52	5.44	5.95
1117	GS251117	96.51	98.69	5.53	5.98
1118	GS251118	97.14	98.75	5.42	5.9
1119	GS251119	97.78	98.39	5.19	5.84
1120	GS251120	96.51	97.35	5.24	5.89
1121	GS251121	96.51	98.67	5.72	5.91
1122	GS251122	97.78	97.99	5.7	5.9
1123	GS251123	97.14	97.59	5.92	6.19
1124	GS251124	97.14	97.16	5.86	6.15
1125	GS251125	97.14	98.14	6	6.21
1126	GS251126	96.51	97.5	5.64	6.17
1127	GS251127	97.14	97.9	5.4	5.8
1128	GS251128	97.14	97.63	5.35	6.06
1129	GS251129	97.78	97.4	5.51	6.08
1130	GS251130	97.14	97.67	5.42	6.17
1131	GS251131	98.48	97.75	5.85	6.29
1132	GS251132	96.59	97.08	5.64	6.18
1133	GS251133	97.22	96.97	5.79	6.22
1134	GS251134	97.22	97.86	5.95	6.32
1135	GS251135	96.59	97.23	6.24	6.56
1136	GS251136	97.22	97.54	6.19	6.45
1137	GS251137	98.48	97.92	5.56	5.85
1138	GS251138	97.22	98.08	5.46	5.8
1139	GS251139	96.59	97.08	5.39	5.76
1140	GS251140	97.85	97.76	5.86	6.12
1141	GS251141	96.51	96.93	5.77	6.05
1142	GS251142	97.78	98.58	5.81	6.07

1143	GS251143	96.51	97.95	5.94	6.06
1144	GS251144	97.78	98.6	5.82	6.13
1145	GS251145	97.78	97.37	5.8	6.09
1146	GS251146	97.14	98.6	5.76	6.05
1147	GS251147	97.78	98.58	5.74	6.12
1148	GS251148	96.51	97.46	5.81	6.13
1149	GS251149	96.51	96.91	5.86	6.15
1150	GS251150	97.78	97.61	5.67	6.27
1151	GS251151	98.41	98.62	5.9	6.23
1152	GS251152	97.78	98.58	5.94	6.28
1153	GS251153	96.51	98.14	5.77	6.21
1154	GS251154	96.51	98.56	5.7	6.29
1155	GS251155	98.41	97.44	5.87	6.27
1156	GS251156	96.51	96.82	5.95	6.31
1157	GS251157	96.51	96.66	5.94	6.33
1158	GS251158	97.14	97.84	5.99	6.3
1159	GS251159	97.14	97.5	6.05	6.34
1160	GS251160	96.51	97.27	6.07	6.37
1161	GS251161	96.51	98.09	5.93	6.32
1162	GS251162	97.78	97.12	6.01	6.35
1163	GS251163	97.78	97.73	6.03	6.33
1164	GS251164	97.14	97.33	5.91	6.18
1165	GS251165	97.14	97.95	5.86	6.1
1166	GS251166	97.78	97.31	5.88	6.17
1167	GS251167	98.41	97.37	5.8	6.21
1168	GS251168	97.78	97.94	6.06	6.23
1169	GS251169	97.78	97.97	5.8	6.2
1170	GS251170	97.78	97.73	5.81	6.2
1171	GS251171	97.78	97.88	5.56	6.21
1172	GS251172	97.78	97.99	5.3	6
1173	GS251173	96.51	98.05	5.75	5.93
1174	GS251174	97.78	97.97	5.6	6
1175	GS251175	98.41	98.6	5.49	6.02
1176	GS251176	98.41	98.43	5.56	5.92
1177	GS251177	97.78	97.63	5.56	5.95
1178	GS251178	98.41	98.56	5.79	6.02
1179	GS251179	96.51	98.58	5.7	6.05
1180	GS251180	96.51	96.87	5.78	6.21
1181	GS251181	98.48	97.16	5.97	6.3
1182	GS251182	97.22	97.04	5.8	6.26
1183	GS251183	97.22	97.56	5.66	6.18
1184	GS251184	97.85	97.1	5.83	6.24
1185	GS251185	96.59	96.93	5.9	6.28
1186	GS251186	97.22	97.08	6.01	6.33
1187	GS251187	97.22	97.88	5.66	6.08
1188	GS251188	97.85	98.41	5.22	5.65

1189	GS251189	97.22	98.58	5.42	6
1190	GS251190	97.22	98.35	5.25	5.67
1191	GS251191	97.85	97.97	5.24	5.6
1192	GS251192	97.22	98.3	5.27	5.63
1193	GS251193	98.48	98.62	5.29	5.7
1194	GS251194	96.59	98.35	5.25	5.68
1195	GS251195	98.48	96.95	5.5	5.98
1196	GS251196	97.22	97.08	5.34	5.91
1197	GS251197	98.48	97.8	5.4	6
1198	GS251198	96.59	97.33	5.93	6.3
1199	GS251199	97.22	97.27	5.8	6.1
1200	GS251200	97.85	98.09	5.98	6.38
1201	GS251201	96.59	98.58	6.06	6.35
1202	GS251202	97.22	98.75	5.74	6.14
1203	GS251203	98.48	98.39	5.82	6.26
1204	GS251204	97.85	98.22	5.64	6.06
1205	GS251205	97.22	98.01	6.08	6.42
1206	GS251206	97.22	98.35	6.24	6.7
1207	GS251207	97.22	98.26	6.05	6.45
1208	GS251208	96.59	97.58	6.01	6.39
1209	GS251209	97.22	97.12	5.79	6.12
1210	GS251210	97.85	98.14	5.81	6.08
1211	GS251211	97.22	97.97	5.41	5.97
1212	GS251212	97.85	98.33	5.51	6
1213	GS251213	97.85	98.58	5.53	5.99
1214	GS251214	96.59	97.02	5.76	5.95
1215	GS251215	97.22	97.71	5.81	6.27
1216	GS251216	97.22	97.12	5.63	6.15
1217	GS251217	98.48	97.82	5.62	6.14
1218	GS251218	96.59	98.5	5.5	6.05
1219	GS251219	98.48	97.29	5.61	6.11
1220	GS251220	97.22	97.46	5.47	6.08
1221	GS251221	98.48	97.33	5.44	6.01
1222	GS251222	97.85	98.48	5.41	5.82
1223	GS251223	96.59	98.6	5.43	5.85
1224	GS251224	97.22	97.8	5.82	6.26
1225	GS251225	96.59	97.67	6.03	6.38
1226	GS251226	97.22	98.45	5.87	6.24
1227	GS251227	97.85	98.3	5.91	6.3
1228	GS251228	98.48	98.05	5.85	6.22
1229	GS251229	97.22	97.95	5.75	6.18
1230	GS251230	96.59	98.64	5.94	6.32
1231	GS251231	97.85	97.86	5.5	5.92
1232	GS251232	98.48	97.46	5.41	5.88
1233	GS251233	98.48	97.84	5.27	5.74
1234	GS251234	97.22	98.5	5.65	5.93

1235	GS251235	98.48	98.35	5.8	6.12
1236	GS251236	96.59	98.18	5.79	6.11
1237	GS251237	96.59	98.39	5.6	6.07
1238	GS251238	97.22	97.97	5.71	6.1
1239	GS251239	96.59	97.37	5.45	5.96
1240	GS251240	97.22	97.29	5.48	6
1241	GS251241	97.22	97.51	5.44	5.87
1242	GS251242	98.48	97.04	5.6	6.15
1243	GS251243	96.59	96.95	5.51	6.11
1244	GS251244	97.22	97.56	5.4	5.83
1245	GS251245	96.59	98.43	5.46	5.9
1246	GS251246	97.22	97.78	5.49	5.93
1247	GS251247	97.85	97.54	5.5	5.92
1248	GS251248	97.22	98.24	5.77	6.18
1249	GS251249	96.59	98.07	5.52	5.98
1250	GS251250	97.22	97.97	5.54	5.95
1251	GS251251	96.59	97.86	5.63	6.06
1252	GS251252	97.22	98.22	5.72	6.2
1253	GS251253	96.59	98.16	5.68	5.78
1254	GS251254	97.22	97.97	5.76	6.12
1255	GS251255	97.22	98.56	5.59	5.9
1256	GS251256	97.85	98.24	5.74	6.05
1257	GS251257	97.22	97.9	5.84	6.2
1258	GS251258	98.48	98.56	5.9	6.21
1259	GS251259	97.85	97.67	5.9	6.21
1260	GS251260	96.59	97.84	5.71	6.13
1261	GS251261	97.22	97.52	5.85	6.21
1262	GS251262	97.22	97.42	5.9	6.3
1263	GS251263	97.85	96.87	5.87	6.27
1264	GS251264	97.22	98.11	5.56	6.15
1265	GS251265	96.59	97.04	5.87	6.28
1266	GS251266	98.48	97.92	5.5	6.03
1267	GS251267	97.22	97.71	5.4	5.81
1268	GS251268	97.22	98.35	5.47	5.99
1269	GS251269	97.85	98.41	5.41	5.9
1270	GS251270	97.22	98.31	5.3	5.83
1271	GS251271	96.59	97.94	5.42	5.87
1272	GS251272	97.85	97.5	5.77	6.06
1273	GS251273	98.48	97.23	5.81	6.04
1274	GS251274	97.22	97.84	5.68	6.21
1275	GS251275	97.22	97.73	5.58	5.73
1276	GS251276	98.48	98.43	5.72	6.03
1277	GS251277	97.22	98.35	4.43	5.83
1278	GS251278	97.22	97.67	5.94	6.1
1279	GS251279	98.48	97.76	5.44	6.12
1280	GS251280	97.51	98.33	5.31	5.8

Chemical/Microbial Analysis for Finished product Result

S/N	BATCH NO	Analysis Results				
		Sodium Chloride Assay (95 – 105%)	Dextrose Assay (95 – 105%)	pH (sample) (4.50 – 7.00)	HMF (NMT 0.25)	Sterility (MUST BE STERILE)
1	GS25001	95.78	97.61	3.8	0.07	STERILE
2	GS25002	97.06	98.14	3.62	0.073	STERILE
3	GS25003	98.39	97.39	3.85	0.075	STERILE
4	GS25004	95.78	98.18	3.74	0.083	STERILE
5	GS25005	97.06	98.48	3.71	0.079	STERILE
6	GS25006	98.34	98.77	4.03	0.081	STERILE
7	GS25007	98.34	97.78	3.98	0.082	STERILE
8	GS25008	97.06	97.71	3.98	0.074	STERILE
9	GS25009	97.06	96.65	4.06	0.071	STERILE
10	GS25010	98.34	97.31	3.91	0.072	STERILE
11	GS25011	98.33	98.3	3.76	0.08	STERILE
12	GS25012	97.06	96.3	3.77	0.081	STERILE
13	GS25013	97.06	97.39	3.92	0.073	STERILE
14	GS25014	98.33	96.7	3.79	0.075	STERILE
15	GS25015	95.78	98.04	3.76	0.072	STERILE
16	GS25016	97.06	98.18	3.79	0.071	STERILE
17	GS25017	97.06	97.07	3.66	0.071	STERILE
18	GS25018	98.34	98.56	3.85	0.075	STERILE
19	GS25019	97.06	98.41	3.85	0.076	STERILE
20	GS25020	98.34	96.99	3.9	0.073	STERILE
21	GS25021	98.34	97.61	3.84	0.07	STERILE
22	GS25022	97.06	98.14	3.71	0.073	STERILE
23	GS25023	97.06	97.39	3.52	0.075	STERILE
24	GS25024	97.06	98.18	3.57	0.083	STERILE
25	GS25025	97.06	98.48	3.58	0.079	STERILE
26	GS25026	98.34	98.77	3.75	0.081	STERILE
27	GS25027	96.9	97.78	3.83	0.082	STERILE
28	GS25028	96.9	97.71	3.75	0.074	STERILE
29	GS25029	98.2	96.65	3.71	0.071	STERILE
30	GS25030	96.9	97.31	3.71	0.072	STERILE
31	GS25031	96.9	98.3	3.87	0.08	STERILE
32	GS25032	96.9	96.3	3.54	0.081	STERILE
33	GS25033	98.2	97.39	3.47	0.073	STERILE
34	GS25034	96.9	96.7	3.52	0.075	STERILE
35	GS25035	98.2	98.04	3.79	0.072	STERILE

36	GS25036	96.9	98.18	3.61	0.071	STERILE
37	GS25037	96.9	97.07	3.55	0.071	STERILE
38	GS25038	96.9	98.56	3.82	0.075	STERILE
39	GS25039	98.2	98.41	3.84	0.076	STERILE
40	GS25040	98.2	96.99	3.64	0.073	STERILE
41	GS25041	96.9	97.61	3.77	0.07	STERILE
42	GS25042	98.2	98.14	3.66	0.073	STERILE
43	GS25043	96.9	97.39	3.72	0.075	STERILE
44	GS25044	96.9	98.18	3.77	0.083	STERILE
45	GS25045	98.2	98.48	3.77	0.079	STERILE
46	GS25046	96.9	98.77	3.61	0.081	STERILE
47	GS25047	96.9	97.78	3.67	0.082	STERILE
48	GS25048	97.62	97.71	3.68	0.074	STERILE
49	GS25049	98.9	96.65	3.85	0.071	STERILE
50	GS25050	97.62	97.31	3.78	0.072	STERILE
51	GS25051	97.62	98.3	3.63	0.08	STERILE
52	GS25052	98.27	96.3	3.77	0.081	STERILE
53	GS25053	98.91	97.39	3.86	0.073	STERILE
54	GS25054	98.91	96.7	3.7	0.075	STERILE
55	GS25055	98.91	98.04	3.74	0.072	STERILE
56	GS25056	97.62	98.18	3.81	0.071	STERILE
57	GS25057	98.91	97.07	3.9	0.071	STERILE
58	GS25058	97.62	98.56	3.77	0.075	STERILE
59	GS25059	98.27	98.41	3.69	0.076	STERILE
60	GS25060	98.91	96.99	3.74	0.073	STERILE
61	GS25061	97.72	97.61	3.55	0.07	STERILE
62	GS25062	97.72	98.14	3.58	0.073	STERILE
63	GS25063	97.72	97.39	3.73	0.075	STERILE
64	GS25064	97.72	98.18	3.8	0.083	STERILE
65	GS25065	98.91	98.48	3.68	0.079	STERILE
66	GS25066	97.72	98.77	3.91	0.081	STERILE
67	GS25067	97.72	97.78	3.64	0.082	STERILE
68	GS25068	97.72	97.71	3.78	0.074	STERILE
69	GS25069	97.72	96.65	3.71	0.071	STERILE
70	GS25070	97.22	97.31	3.51	0.072	STERILE
71	GS25071	98.27	98.3	3.76	0.08	STERILE
72	GS25072	97.72	96.3	3.72	0.081	STERILE
73	GS25073	96.9	97.39	3.61	0.073	STERILE
74	GS25074	98.2	96.7	3.58	0.075	STERILE
75	GS25075	96.9	98.04	3.71	0.072	STERILE
76	GS25076	97.17	98.18	3.92	0.071	STERILE
77	GS25077	97.17	97.07	3.74	0.071	STERILE
78	GS25078	97.17	98.56	3.68	0.075	STERILE
79	GS25079	98.46	98.41	3.71	0.076	STERILE
80	GS25080	98.46	96.99	3.63	0.073	STERILE
81	GS25081	97.17	97.61	3.62	0.07	STERILE

82	GS25082	98.46	98.14	3.68	0.073	STERILE
83	GS25083	97.17	97.39	3.7	0.075	STERILE
84	GS25084	97.17	98.18	3.56	0.083	STERILE
85	GS25085	97.81	98.48	3.63	0.079	STERILE
86	GS25086	97.17	98.77	3.72	0.081	STERILE
87	GS25087	97.17	97.78	3.65	0.082	STERILE
88	GS25088	97.17	97.71	3.7	0.074	STERILE
89	GS25089	96.9	96.65	3.74	0.071	STERILE
90	GS25090	99.49	97.31	3.61	0.072	STERILE
91	GS25091	96.9	98.3	3.81	0.08	STERILE
92	GS25092	98.2	96.3	3.67	0.081	STERILE
93	GS25093	96.96	97.39	3.82	0.073	STERILE
94	GS25094	96.9	96.7	3.8	0.075	STERILE
95	GS25095	96.9	98.04	3.71	0.072	STERILE
96	GS25096	98.2	98.18	3.63	0.071	STERILE
97	GS25097	96.9	97.07	3.64	0.071	STERILE
98	GS25098	96.9	98.56	3.62	0.075	STERILE
99	GS25099	96.9	98.41	3.68	0.076	STERILE
100	GS25100	96.9	96.99	3.65	0.073	STERILE
101	GS25101	96.9	97.61	3.57	0.07	STERILE
102	GS25102	97.39	98.14	3.72	0.073	STERILE
103	GS25103	96.74	97.39	3.57	0.075	STERILE
104	GS25104	96.74	98.18	3.66	0.083	STERILE
105	GS25105	98.04	98.48	3.69	0.079	STERILE
106	GS25106	96.74	98.77	3.67	0.081	STERILE
107	GS25107	96.74	97.78	3.73	0.082	STERILE
108	GS25108	97.39	97.71	3.83	0.074	STERILE
109	GS25109	96.74	96.65	3.76	0.071	STERILE
110	GS25110	98.04	97.31	3.81	0.072	STERILE
111	GS25111	96.74	98.3	3.74	0.08	STERILE
112	GS25112	97.39	96.3	3.81	0.081	STERILE
113	GS25113	99.35	97.39	3.65	0.073	STERILE
114	GS25114	98.04	96.7	3.7	0.075	STERILE
115	GS25115	98.04	98.04	3.63	0.072	STERILE
116	GS25116	96.74	98.18	3.81	0.071	STERILE
117	GS25117	98.04	97.07	3.71	0.071	STERILE
118	GS25118	98.04	98.56	3.82	0.075	STERILE
119	GS25119	97.39	98.41	3.76	0.076	STERILE
120	GS25120	96.74	96.99	3.8	0.073	STERILE
121	GS25121	98.04	97.61	3.71	0.07	STERILE
122	GS25122	96.74	98.14	3.62	0.073	STERILE
123	GS25123	96.74	97.39	3.7	0.075	STERILE
124	GS25124	97.47	98.18	4.05	0.083	STERILE
125	GS25125	96.17	98.48	3.97	0.079	STERILE
126	GS25126	96.9	98.77	3.9	0.081	STERILE
127	GS25127	96.26	97.78	3.91	0.082	STERILE

128	GS25128	96.9	97.71	4.02	0.074	STERILE
129	GS25129	96.9	96.65	3.96	0.071	STERILE
130	GS25130	96.9	97.31	3.84	0.072	STERILE
131	GS25131	96.26	98.3	3.88	0.08	STERILE
132	GS25132	96.9	96.3	3.93	0.081	STERILE
133	GS25133	96.26	97.39	3.92	0.073	STERILE
134	GS25134	96.26	96.7	3.85	0.075	STERILE
135	GS25135	97.55	98.04	3.84	0.072	STERILE
136	GS25136	96.9	98.18	3.84	0.071	STERILE
137	GS25137	97.55	97.07	3.86	0.071	STERILE
138	GS25138	98.2	98.56	3.82	0.075	STERILE
139	GS25139	96.9	98.41	3.91	0.076	STERILE
140	GS25140	96.26	96.99	3.97	0.073	STERILE
141	GS25141	98.2	97.61	3.9	0.07	STERILE
142	GS25142	96.9	98.14	3.8	0.073	STERILE
143	GS25143	96.9	97.39	3.87	0.075	STERILE
144	GS25144	96.9	98.18	3.88	0.083	STERILE
145	GS25145	96.9	98.48	3.8	0.079	STERILE
146	GS25146	96.9	98.77	3.89	0.081	STERILE
147	GS25147	96.9	97.78	3.76	0.082	STERILE
148	GS25148	98.2	97.71	3.99	0.074	STERILE
149	GS25149	96.9	96.65	3.82	0.071	STERILE
150	GS25150	96.9	97.31	3.92	0.072	STERILE
151	GS25151	96.9	98.3	3.71	0.08	STERILE
152	GS25152	96.9	96.3	3.57	0.081	STERILE
153	GS25153	96.9	97.39	3.52	0.073	STERILE
154	GS25154	96.34	96.7	3.54	0.075	STERILE
155	GS25155	97.62	98.04	3.76	0.072	STERILE
156	GS25156	98.34	98.18	3.55	0.071	STERILE
157	GS25157	96.17	97.07	3.76	0.071	STERILE
158	GS25158	98.77	98.56	3.77	0.075	STERILE
159	GS25159	97.47	98.41	3.83	0.076	STERILE
160	GS25160	96.17	96.99	3.79	0.073	STERILE
161	GS25161	98.77	97.61	3.84	0.07	STERILE
162	GS25162	97.47	98.14	3.94	0.073	STERILE
163	GS25163	96.17	97.39	3.73	0.075	STERILE
164	GS25164	98.77	98.18	3.91	0.083	STERILE
165	GS25165	98.77	98.48	3.79	0.079	STERILE
166	GS25166	97.47	98.77	3.64	0.081	STERILE
167	GS25167	97.47	97.78	3.83	0.082	STERILE
168	GS25168	96.74	97.71	3.84	0.074	STERILE
169	GS25169	96.74	96.65	3.61	0.071	STERILE
170	GS25170	96.74	97.31	3.7	0.072	STERILE
171	GS25171	98.04	98.3	3.59	0.08	STERILE
172	GS25172	98.7	96.3	3.57	0.081	STERILE
173	GS25173	96.74	97.39	3.51	0.073	STERILE

174	GS25174	96.74	96.7	3.56	0.075	STERILE
175	GS25175	98.7	98.04	3.75	0.072	STERILE
176	GS25176	98.04	98.18	3.69	0.071	STERILE
177	GS25177	96.74	97.07	3.47	0.071	STERILE
178	GS25178	98.04	98.56	3.76	0.075	STERILE
179	GS25179	98.04	98.41	3.49	0.076	STERILE
180	GS25180	98.04	96.99	3.63	0.073	STERILE
181	GS25181	96.74	97.61	3.54	0.07	STERILE
182	GS25182	96.74	98.14	3.64	0.073	STERILE
183	GS25183	98.04	97.39	3.76	0.075	STERILE
184	GS25184	98.7	98.18	3.59	0.083	STERILE
185	GS25185	98.7	98.48	3.61	0.079	STERILE
186	GS25186	98.04	98.77	3.68	0.081	STERILE
187	GS25187	98.7	97.78	3.66	0.082	STERILE
188	GS25188	98.7	97.71	3.82	0.074	STERILE
189	GS25189	98.04	96.65	3.58	0.071	STERILE
190	GS25190	98.7	97.31	3.62	0.072	STERILE
191	GS25191	96.74	98.3	3.54	0.08	STERILE
192	GS25192	98.04	96.3	3.73	0.081	STERILE
193	GS25193	98.04	97.39	3.6	0.073	STERILE
194	GS25194	97.39	96.7	3.58	0.075	STERILE
195	GS25195	96.74	98.04	3.51	0.072	STERILE
196	GS25196	98.7	98.18	3.59	0.071	STERILE
197	GS25197	98.04	97.07	3.6	0.071	STERILE
198	GS25198	98.04	98.56	3.57	0.075	STERILE
199	GS25199	98.04	98.41	3.7	0.076	STERILE
200	GS25200	98.7	96.99	3.66	0.073	STERILE
201	GS25201	98.04	97.61	3.77	0.07	STERILE
202	GS25202	98.7	98.14	3.56	0.073	STERILE
203	GS25203	96.74	97.39	3.72	0.075	STERILE
204	GS25204	96.74	98.18	3.84	0.083	STERILE
205	GS25205	96.74	98.48	3.74	0.079	STERILE
206	GS25206	98.04	98.77	3.77	0.081	STERILE
207	GS25207	98.04	97.78	3.87	0.082	STERILE
208	GS25208	98.7	97.71	3.89	0.074	STERILE
209	GS25209	96.74	96.65	3.88	0.071	STERILE
210	GS25210	98.04	97.31	3.92	0.072	STERILE
211	GS25211	96.74	98.3	3.89	0.08	STERILE
212	GS25212	98.04	96.3	3.82	0.081	STERILE
213	GS25213	96.74	97.39	3.83	0.073	STERILE
214	GS25214	96.74	96.7	3.86	0.075	STERILE
215	GS25215	98.04	98.04	3.68	0.072	STERILE
216	GS25216	98.04	98.18	3.86	0.071	STERILE
217	GS25217	96.74	97.07	3.72	0.071	STERILE
218	GS25218	98.04	98.56	3.89	0.075	STERILE
219	GS25219	96.74	98.41	3.9	0.076	STERILE

220	GS25220	98.04	96.99	3.83	0.073	STERILE
221	GS25221	96.74	97.61	3.82	0.07	STERILE
222	GS25222	98.04	98.14	3.79	0.073	STERILE
223	GS25223	97.04	97.39	3.71	0.075	STERILE
224	GS25224	98.04	98.18	3.76	0.083	STERILE
225	GS25225	98.04	98.48	3.69	0.079	STERILE
226	GS25226	98.7	98.77	3.75	0.081	STERILE
227	GS25227	98.7	97.78	3.83	0.082	STERILE
228	GS25228	98.04	97.71	3.93	0.074	STERILE
229	GS25229	98.04	96.65	3.92	0.071	STERILE
230	GS25230	98.04	97.31	3.87	0.072	STERILE
231	GS25231	98.04	98.3	3.79	0.08	STERILE
232	GS25232	98.04	96.3	3.66	0.081	STERILE
233	GS25233	98.04	97.39	3.99	0.073	STERILE
234	GS25234	98.7	96.7	3.85	0.075	STERILE
235	GS25235	98.04	98.04	3.91	0.072	STERILE
236	GS25236	98.04	98.18	3.73	0.071	STERILE
237	GS25237	98.7	97.07	3.83	0.071	STERILE
238	GS25238	98.04	98.56	3.77	0.075	STERILE
239	GS25239	98.7	98.41	3.83	0.076	STERILE
240	GS25240	96.74	96.99	3.77	0.073	STERILE
241	GS25241	98.04	97.61	3.87	0.07	STERILE
242	GS25242	97.04	98.14	3.69	0.073	STERILE
243	GS25243	96.74	97.39	3.94	0.075	STERILE
244	GS25244	96.74	98.18	3.84	0.083	STERILE
245	GS25245	98.7	98.48	3.77	0.079	STERILE
246	GS25246	98.7	98.77	3.8	0.081	STERILE
247	GS25247	98.04	97.78	3.91	0.082	STERILE
248	GS25248	96.74	97.71	3.75	0.074	STERILE
249	GS25249	96.74	96.65	3.91	0.071	STERILE
250	GS25250	98.04	97.31	3.8	0.072	STERILE
251	GS25251	98.04	98.3	3.63	0.08	STERILE
252	GS25252	98.04	96.3	3.71	0.081	STERILE
253	GS25253	98.04	97.39	3.82	0.073	STERILE
254	GS25254	96.17	96.7	3.87	0.075	STERILE
255	GS25255	97.47	98.04	3.9	0.072	STERILE
256	GS25256	97.47	98.18	3.81	0.071	STERILE
257	GS25257	97.47	97.07	3.59	0.071	STERILE
258	GS25258	96.17	98.56	3.57	0.075	STERILE
259	GS25259	97.46	98.41	3.71	0.076	STERILE
260	GS25260	97.46	96.99	3.69	0.073	STERILE
261	GS25261	96.17	97.61	3.67	0.07	STERILE
262	GS25262	98.77	98.14	3.85	0.073	STERILE
263	GS25263	98.77	97.39	3.72	0.075	STERILE
264	GS25264	98.77	98.18	3.82	0.083	STERILE
265	GS25265	98.77	98.48	3.76	0.079	STERILE

266	GS25266	97.47	98.77	3.76	0.081	STERILE
267	GS25267	98.77	97.78	3.78	0.082	STERILE
268	GS25268	96.9	97.71	3.7	0.074	STERILE
269	GS25269	98.2	96.65	3.69	0.071	STERILE
270	GS25270	96.9	97.31	3.61	0.072	STERILE
271	GS25271	96.26	98.3	3.89	0.08	STERILE
272	GS25272	96.9	96.3	3.62	0.081	STERILE
273	GS25273	97.55	97.39	3.57	0.073	STERILE
274	GS25274	98.2	96.7	3.71	0.075	STERILE
275	GS25275	98.84	98.04	3.68	0.072	STERILE
276	GS25276	96.9	98.18	3.77	0.071	STERILE
277	GS25277	98.2	97.07	3.82	0.071	STERILE
278	GS25278	96.17	98.56	3.79	0.075	STERILE
279	GS25279	98.2	98.41	3.88	0.076	STERILE
280	GS25280	98.2	96.99	3.74	0.073	STERILE
281	GS25281	97.55	97.61	3.75	0.07	STERILE
282	GS25282	98.2	98.14	3.77	0.073	STERILE
283	GS25283	98.2	97.39	3.75	0.075	STERILE
284	GS25284	98.2	98.18	3.68	0.083	STERILE
285	GS25285	96.9	98.48	3.71	0.079	STERILE
286	GS25286	98.84	98.77	3.62	0.081	STERILE
287	GS25287	96.9	97.78	3.77	0.082	STERILE
288	GS25288	97.47	97.71	3.73	0.074	STERILE
289	GS25289	96.17	96.65	3.85	0.071	STERILE
290	GS25290	97.47	97.31	3.87	0.072	STERILE
291	GS25291	96.17	98.3	3.83	0.08	STERILE
292	GS25292	96.17	96.3	3.8	0.081	STERILE
293	GS25293	97.47	97.39	3.65	0.073	STERILE
294	GS25294	96.17	96.7	3.53	0.075	STERILE
295	GS25295	96.17	98.04	3.63	0.072	STERILE
296	GS25296	97.47	98.18	3.63	0.071	STERILE
297	GS25297	96.17	97.07	3.55	0.071	STERILE
298	GS25298	97.47	98.56	3.57	0.075	STERILE
299	GS25299	98.77	98.41	3.62	0.076	STERILE
300	GS25300	97.47	96.99	3.56	0.073	STERILE
301	GS25301	98.77	97.61	3.6	0.07	STERILE
302	GS25302	96.17	98.14	3.65	0.073	STERILE
303	GS25303	97.47	97.39	3.78	0.075	STERILE
304	GS25304	98.77	98.18	3.79	0.083	STERILE
305	GS25305	98.77	98.48	3.76	0.079	STERILE
306	GS25306	96.9	98.77	3.93	0.081	STERILE
307	GS25307	96.26	97.78	3.96	0.082	STERILE
308	GS25308	98.2	97.71	3.84	0.074	STERILE
309	GS25309	98.19	96.65	3.74	0.071	STERILE
310	GS25310	96.25	97.31	3.54	0.072	STERILE
311	GS25311	98.19	98.3	3.76	0.08	STERILE

312	GS25312	96.25	96.3	3.84	0.081	STERILE
313	GS25313	96.9	97.39	3.92	0.073	STERILE
314	GS25314	97.55	96.7	3.72	0.075	STERILE
315	GS25315	98.19	98.04	3.74	0.072	STERILE
316	GS25316	96.25	98.18	3.92	0.071	STERILE
317	GS25317	96.34	97.07	3.58	0.071	STERILE
318	GS25318	98.77	98.56	4.18	0.075	STERILE
319	GS25319	96.82	98.41	4.06	0.076	STERILE
320	GS25320	98.77	96.99	4.09	0.073	STERILE
321	GS25321	97.47	97.61	4.02	0.07	STERILE
322	GS25322	97.47	98.14	3.95	0.073	STERILE
323	GS25323	98.77	97.39	3.89	0.075	STERILE
324	GS25324	97.47	98.18	3.7	0.083	STERILE
325	GS25325	97.47	98.48	3.82	0.079	STERILE
326	GS25326	98.77	98.77	3.83	0.081	STERILE
327	GS25327	98.77	97.78	3.87	0.082	STERILE
328	GS25328	98.77	97.71	3.85	0.074	STERILE
329	GS25329	97.47	96.65	3.84	0.071	STERILE
330	GS25330	97.47	97.31	3.99	0.072	STERILE
331	GS25331	98.77	98.3	3.87	0.08	STERILE
332	GS25332	98.77	96.3	3.94	0.081	STERILE
333	GS25333	98.77	97.39	4.1	0.073	STERILE
334	GS25334	97.47	96.7	4.14	0.075	STERILE
335	GS25335	97.47	98.04	3.95	0.072	STERILE
336	GS25336	98.77	98.18	3.91	0.071	STERILE
337	GS25337	97.47	97.07	4.13	0.071	STERILE
338	GS25338	97.47	98.56	4.09	0.075	STERILE
339	GS25339	96.16	98.41	4.06	0.076	STERILE
340	GS25340	97.47	96.99	3.98	0.073	STERILE
341	GS25341	97.47	97.61	3.96	0.07	STERILE
342	GS25342	97.47	98.14	4.11	0.073	STERILE
343	GS25343	96.17	97.39	4.01	0.075	STERILE
344	GS25344	96.82	98.18	3.9	0.083	STERILE
345	GS25345	96.17	98.48	3.85	0.079	STERILE
346	GS25346	98.77	98.77	3.87	0.081	STERILE
347	GS25347	97.47	97.78	3.83	0.082	STERILE
348	GS25348	96.82	97.71	3.85	0.074	STERILE
349	GS25349	96.17	96.65	4.04	0.071	STERILE
350	GS25350	97.47	97.31	3.87	0.072	STERILE
351	GS25351	97.47	98.3	3.94	0.08	STERILE
352	GS25352	98.77	96.3	3.89	0.081	STERILE
353	GS25353	96.82	97.39	3.88	0.073	STERILE
354	GS25354	96.17	96.7	3.81	0.075	STERILE
355	GS25355	96.82	98.04	3.73	0.072	STERILE
356	GS25356	98.77	98.18	3.61	0.071	STERILE
357	GS25357	98.77	97.07	3.79	0.071	STERILE

358	GS25358	97.47	98.56	3.87	0.075	STERILE
359	GS25359	96.17	98.41	3.88	0.076	STERILE
360	GS25360	98.77	96.99	3.92	0.073	STERILE
361	GS25361	96.17	97.61	3.85	0.07	STERILE
362	GS25362	96.17	98.14	3.86	0.073	STERILE
363	GS25363	96.17	97.39	3.83	0.075	STERILE
364	GS25364	96.82	98.18	3.64	0.083	STERILE
365	GS25365	98.79	98.48	3.89	0.079	STERILE
366	GS25366	98.77	98.77	3.79	0.081	STERILE
367	GS25367	98.77	97.78	3.87	0.082	STERILE
368	GS25368	98.77	97.71	3.97	0.074	STERILE
369	GS25369	98.77	96.65	3.93	0.071	STERILE
370	GS25370	97.47	97.31	3.87	0.072	STERILE
371	GS25371	96.17	98.3	3.77	0.08	STERILE
372	GS25372	97.47	96.3	3.8	0.081	STERILE
373	GS25373	96.17	97.39	3.86	0.073	STERILE
374	GS25374	96.17	96.7	3.72	0.075	STERILE
375	GS25375	97.47	98.04	3.85	0.072	STERILE
376	GS25376	98.77	98.18	3.88	0.071	STERILE
377	GS25377	98.77	97.07	3.9	0.071	STERILE
378	GS25378	97.47	98.56	3.79	0.075	STERILE
379	GS25379	98.77	98.41	3.71	0.076	STERILE
380	GS25380	98.77	96.99	3.68	0.073	STERILE
381	GS25381	96.82	97.61	3.69	0.07	STERILE
382	GS25382	97.47	98.14	3.79	0.073	STERILE
383	GS25383	97.47	97.39	3.8	0.075	STERILE
384	GS25384	97.47	98.18	3.73	0.083	STERILE
385	GS25385	98.77	98.48	3.75	0.079	STERILE
386	GS25386	96.17	98.77	3.78	0.081	STERILE
387	GS25387	98.77	97.78	3.76	0.082	STERILE
388	GS25388	98.77	97.71	3.73	0.074	STERILE
389	GS25389	98.77	96.65	3.91	0.071	STERILE
390	GS25390	98.12	97.31	3.68	0.072	STERILE
391	GS25391	98.77	98.3	3.89	0.08	STERILE
392	GS25392	97.47	96.3	3.76	0.081	STERILE
393	GS25393	98.77	97.39	3.82	0.073	STERILE
394	GS25394	97.47	96.7	3.62	0.075	STERILE
395	GS25395	97.47	98.04	3.77	0.072	STERILE
396	GS25396	98.12	98.18	3.78	0.071	STERILE
397	GS25397	96.17	97.07	3.75	0.071	STERILE
398	GS25398	98.77	98.56	3.88	0.075	STERILE
399	GS25399	98.77	98.41	3.73	0.076	STERILE
400	GS25400	98.77	96.99	3.84	0.073	STERILE
401	GS25401	98.77	97.61	3.67	0.07	STERILE
402	GS25402	97.06	98.14	3.73	0.073	STERILE
403	GS25403	97.06	97.39	3.73	0.075	STERILE

404	GS25404	97.06	98.18	3.7	0.083	STERILE
405	GS25405	97.06	98.48	3.6	0.079	STERILE
406	GS25406	97.06	98.77	3.92	0.081	STERILE
407	GS25407	96.42	97.78	3.76	0.082	STERILE
408	GS25408	96.42	97.71	3.78	0.074	STERILE
409	GS25409	96.42	96.65	3.98	0.071	STERILE
410	GS25410	97.06	97.31	3.7	0.072	STERILE
411	GS25411	98.34	98.3	3.71	0.08	STERILE
412	GS25412	97.06	96.3	3.93	0.081	STERILE
413	GS25413	97.06	97.39	3.68	0.073	STERILE
414	GS25414	98.34	96.7	3.69	0.075	STERILE
415	GS25415	98.34	98.04	3.96	0.072	STERILE
416	GS25416	98.34	98.18	3.91	0.071	STERILE
417	GS25417	97.06	97.07	3.98	0.071	STERILE
418	GS25418	98.2	98.56	3.81	0.075	STERILE
419	GS25419	98.2	98.41	3.86	0.076	STERILE
420	GS25420	96.9	96.99	4.01	0.073	STERILE
421	GS25421	98.2	97.61	3.76	0.07	STERILE
422	GS25422	98.2	98.14	3.75	0.073	STERILE
423	GS25423	98.84	97.39	3.88	0.075	STERILE
424	GS25424	98.2	98.18	3.46	0.083	STERILE
425	GS25425	98.84	98.48	3.7	0.079	STERILE
426	GS25426	96.9	98.77	4.01	0.081	STERILE
427	GS25427	98.84	97.78	3.81	0.082	STERILE
428	GS25428	98.2	97.71	3.76	0.074	STERILE
429	GS25429	96.98	96.65	4.02	0.071	STERILE
430	GS25430	96.98	97.31	3.96	0.072	STERILE
431	GS25431	97.62	98.3	3.93	0.08	STERILE
432	GS25432	96.98	96.3	3.95	0.081	STERILE
433	GS25433	97.62	97.39	3.92	0.073	STERILE
434	GS25434	97.62	96.7	3.7	0.075	STERILE
435	GS25435	98.91	98.04	3.88	0.072	STERILE
436	GS25436	97.62	98.18	3.79	0.071	STERILE
437	GS25437	96.98	97.07	3.86	0.071	STERILE
438	GS25438	96.98	98.56	3.76	0.075	STERILE
439	GS25439	97.62	98.41	3.55	0.076	STERILE
440	GS25440	96.98	96.99	3.84	0.073	STERILE
441	GS25441	96.33	97.61	3.55	0.07	STERILE
442	GS25442	96.98	98.14	3.83	0.073	STERILE
443	GS25443	96.33	97.39	4.01	0.075	STERILE
444	GS25444	97.62	98.18	3.84	0.083	STERILE
445	GS25445	96.33	98.48	3.68	0.079	STERILE
446	GS25446	96.98	98.77	3.73	0.081	STERILE
447	GS25447	97.62	97.78	3.71	0.082	STERILE
448	GS25448	98.3	97.71	3.62	0.074	STERILE
449	GS25449	98.3	96.65	3.79	0.071	STERILE

450	GS25450	97.62	97.31	3.6	0.072	STERILE
451	GS25451	96.33	98.3	3.71	0.08	STERILE
452	GS25452	96.33	96.3	3.9	0.081	STERILE
453	GS25453	97.62	97.39	3.89	0.073	STERILE
454	GS25454	98.9	96.7	3.71	0.075	STERILE
455	GS25455	97.62	98.04	3.77	0.072	STERILE
456	GS25456	98.9	98.18	3.61	0.071	STERILE
457	GS25457	96.33	97.07	3.54	0.071	STERILE
458	GS25458	98.9	98.56	3.47	0.075	STERILE
459	GS25459	97.62	98.41	3.64	0.076	STERILE
460	GS25460	98.9	96.99	3.53	0.073	STERILE
461	GS25461	98.9	97.61	3.53	0.07	STERILE
462	GS25462	96.33	98.14	3.54	0.073	STERILE
463	GS25463	96.34	97.39	4.13	0.075	STERILE
464	GS25464	96.34	98.18	3.84	0.083	STERILE
465	GS25465	97.62	98.48	3.78	0.079	STERILE
466	GS25466	96.34	98.77	4.15	0.081	STERILE
467	GS25467	97.62	97.78	3.99	0.082	STERILE
468	GS25468	96.34	97.71	3.81	0.074	STERILE
469	GS25469	96.34	96.65	3.7	0.071	STERILE
470	GS25470	96.34	97.31	3.93	0.072	STERILE
471	GS25471	98.9	98.3	3.81	0.08	STERILE
472	GS25472	96.33	96.3	3.8	0.081	STERILE
473	GS25473	97.62	97.39	3.86	0.073	STERILE
474	GS25474	96.33	96.7	3.82	0.075	STERILE
475	GS25475	96.33	98.04	3.91	0.072	STERILE
476	GS25476	96.34	98.18	3.71	0.071	STERILE
477	GS25477	97.62	97.07	3.62	0.071	STERILE
478	GS25478	96.98	98.56	3.64	0.075	STERILE
479	GS25479	97.62	98.41	3.76	0.076	STERILE
480	GS25480	96.34	96.99	3.9	0.073	STERILE
481	GS25481	96.34	97.61	3.6	0.07	STERILE
482	GS25482	96.34	98.14	3.88	0.073	STERILE
483	GS25483	97.62	97.39	3.66	0.075	STERILE
484	GS25484	96.34	98.18	3.92	0.083	STERILE
485	GS25485	96.98	98.48	4.25	0.079	STERILE
486	GS25486	96.34	98.77	3.85	0.081	STERILE
487	GS25487	96.34	97.78	4.01	0.082	STERILE
488	GS25488	96.9	97.71	3.87	0.074	STERILE
489	GS25489	96.98	96.65	3.73	0.071	STERILE
490	GS25490	96.9	97.31	3.79	0.072	STERILE
491	GS25491	96.9	98.3	3.73	0.08	STERILE
492	GS25492	96.9	96.3	3.92	0.081	STERILE
493	GS25493	97.55	97.39	3.88	0.073	STERILE
494	GS25494	96.26	96.7	3.73	0.075	STERILE
495	GS25495	96.9	98.04	3.6	0.072	STERILE

496	GS25496	98.19	98.18	3.93	0.071	STERILE
497	GS25497	96.9	97.07	3.87	0.071	STERILE
498	GS25498	97.55	98.56	3.72	0.075	STERILE
499	GS25499	98.19	98.41	3.92	0.076	STERILE
500	GS25500	96.9	96.99	3.6	0.073	STERILE
501	GS25501	96.26	97.61	3.84	0.07	STERILE
502	GS25502	98.19	98.14	3.74	0.073	STERILE
503	GS25503	96.9	97.39	3.88	0.075	STERILE
504	GS25504	98.19	98.18	4.09	0.083	STERILE
505	GS25505	98.19	98.48	3.64	0.079	STERILE
506	GS25506	97.55	98.77	3.79	0.081	STERILE
507	GS25507	98.19	97.78	3.78	0.082	STERILE
508	GS25508	96.9	97.71	3.74	0.074	STERILE
509	GS25509	98.19	96.65	3.7	0.071	STERILE
510	GS25510	98.19	97.31	3.48	0.072	STERILE
511	GS25511	97.55	98.3	3.65	0.08	STERILE
512	GS25512	97.55	96.3	3.7	0.081	STERILE
513	GS25513	96.05	97.39	3.98	0.073	STERILE
514	GS25514	96.05	96.7	3.82	0.075	STERILE
515	GS25515	97.93	98.04	3.89	0.072	STERILE
516	GS25516	96.68	98.18	3.78	0.071	STERILE
517	GS25517	97.31	97.07	3.93	0.071	STERILE
518	GS25518	96.68	98.56	3.69	0.075	STERILE
519	GS25519	96.05	98.41	3.8	0.076	STERILE
520	GS25520	97.31	96.99	3.75	0.073	STERILE
521	GS25521	96.68	97.61	3.67	0.07	STERILE
522	GS25522	96.05	98.14	3.82	0.073	STERILE
523	GS25523	97.93	97.39	3.52	0.075	STERILE
524	GS25524	96.02	98.18	3.89	0.083	STERILE
525	GS25525	96.02	98.48	3.55	0.079	STERILE
526	GS25526	96.68	98.77	3.7	0.081	STERILE
527	GS25527	96.68	97.78	3.62	0.082	STERILE
528	GS25528	96.68	97.71	3.6	0.074	STERILE
529	GS25529	97.31	96.65	3.8	0.071	STERILE
530	GS25530	96.68	97.31	3.7	0.072	STERILE
531	GS25531	97.31	98.3	3.8	0.08	STERILE
532	GS25532	96.68	96.3	3.71	0.081	STERILE
533	GS25533	97.93	97.39	3.63	0.073	STERILE
534	GS25534	97.93	96.7	3.59	0.075	STERILE
535	GS25535	96.05	98.04	3.6	0.072	STERILE
536	GS25536	96.05	98.18	3.64	0.071	STERILE
537	GS25537	96.68	97.07	3.69	0.071	STERILE
538	GS25538	96.05	98.56	3.68	0.075	STERILE
539	GS25539	96.42	98.41	3.6	0.076	STERILE
540	GS25540	96.42	96.99	3.52	0.073	STERILE
541	GS25541	96.42	97.61	3.63	0.07	STERILE

542	GS25542	97.06	98.14	3.59	0.073	STERILE
543	GS25543	97.06	97.39	3.55	0.075	STERILE
544	GS25544	96.42	98.18	3.47	0.083	STERILE
545	GS25545	97.06	98.48	3.65	0.079	STERILE
546	GS25546	97.06	98.77	3.58	0.081	STERILE
547	GS25547	97.7	97.78	3.66	0.082	STERILE
548	GS25548	96.42	97.71	3.67	0.074	STERILE
549	GS25549	97.06	96.65	3.52	0.071	STERILE
550	GS25550	96.42	97.31	3.75	0.072	STERILE
551	GS25551	97.06	98.3	3.82	0.08	STERILE
552	GS25552	97.06	96.3	3.63	0.081	STERILE
553	GS25553	97.06	97.39	3.71	0.073	STERILE
554	GS25554	96.42	96.7	3.62	0.075	STERILE
555	GS25555	96.42	98.04	3.65	0.072	STERILE
556	GS25556	97.06	98.18	3.72	0.071	STERILE
557	GS25557	97.1	97.07	3.91	0.071	STERILE
558	GS25558	96.48	98.56	3.8	0.075	STERILE
559	GS25559	96.48	98.41	3.68	0.076	STERILE
560	GS25560	97.1	96.99	3.98	0.073	STERILE
561	GS25561	96.48	97.61	3.89	0.07	STERILE
562	GS25562	96.48	98.14	3.84	0.073	STERILE
563	GS25563	96.48	97.39	3.76	0.075	STERILE
564	GS25564	96.48	98.18	4.02	0.083	STERILE
565	GS25565	97.1	98.48	3.83	0.079	STERILE
566	GS25566	96.48	98.77	3.65	0.081	STERILE
567	GS25567	97.1	97.78	3.95	0.082	STERILE
568	GS25568	97.1	97.71	3.59	0.074	STERILE
569	GS25569	96.48	96.65	3.74	0.071	STERILE
570	GS25570	96.48	97.31	3.78	0.072	STERILE
571	GS25571	97.06	98.3	3.89	0.08	STERILE
572	GS25572	96.48	96.3	3.9	0.081	STERILE
573	GS25573	97.06	97.39	3.61	0.073	STERILE
574	GS25574	96.04	96.7	3.38	0.075	STERILE
575	GS25575	96.04	98.04	3.92	0.072	STERILE
576	GS25576	96.68	98.18	3.87	0.071	STERILE
577	GS25577	96.04	97.07	3.93	0.071	STERILE
578	GS25578	96.04	98.56	3.9	0.075	STERILE
579	GS25579	96.68	98.41	3.87	0.076	STERILE
580	GS25580	96.68	96.99	3.82	0.073	STERILE
581	GS25581	96.04	97.61	3.9	0.07	STERILE
582	GS25582	96.68	98.14	3.79	0.073	STERILE
583	GS25583	97.3	97.39	3.73	0.075	STERILE
584	GS25584	96.04	98.18	3.72	0.083	STERILE
585	GS25585	97.93	98.48	3.77	0.079	STERILE
586	GS25586	96.68	98.77	3.63	0.081	STERILE
587	GS25587	96.04	97.78	3.79	0.082	STERILE

588	GS25588	96.04	97.71	3.86	0.074	STERILE
589	GS25589	96.04	96.65	3.7	0.071	STERILE
590	GS25590	96.68	97.31	3.77	0.072	STERILE
591	GS25591	96.68	98.3	3.87	0.08	STERILE
592	GS25592	96.48	96.3	4.05	0.081	STERILE
593	GS25593	96.48	97.39	4.06	0.073	STERILE
594	GS25594	97.1	96.7	4.07	0.075	STERILE
595	GS25595	96.48	98.04	4.1	0.072	STERILE
596	GS25596	96.48	98.18	4.2	0.071	STERILE
597	GS25597	97.1	97.07	3.96	0.071	STERILE
598	GS25598	96.48	98.56	4.21	0.075	STERILE
599	GS25599	97.1	98.41	4.06	0.076	STERILE
600	GS25600	96.48	96.99	4.04	0.073	STERILE
601	GS25601	96.68	97.61	3.72	0.07	STERILE
602	GS25602	96.05	98.14	3.74	0.073	STERILE
603	GS25603	96.68	97.39	4.09	0.075	STERILE
604	GS25604	97.3	98.18	3.72	0.083	STERILE
605	GS25605	96.05	98.48	3.84	0.079	STERILE
606	GS25606	97.3	98.77	4.04	0.081	STERILE
607	GS25607	96.68	97.78	4.01	0.082	STERILE
608	GS25608	96.05	97.71	3.94	0.074	STERILE
609	GS25609	96.68	96.65	3.78	0.071	STERILE
610	GS25610	96.05	97.31	4.02	0.072	STERILE
611	GS25611	96.68	98.3	4.1	0.08	STERILE
612	GS25612	96.68	96.3	3.85	0.081	STERILE
613	GS25613	96.05	97.39	3.94	0.073	STERILE
614	GS25614	96.68	96.7	4.01	0.075	STERILE
615	GS25615	96.05	98.04	4.31	0.072	STERILE
616	GS25616	96.68	98.18	4.08	0.071	STERILE
617	GS25617	97.93	97.07	3.99	0.071	STERILE
618	GS25618	97.31	98.56	4.16	0.075	STERILE
619	GS25619	96.68	98.41	4.08	0.076	STERILE
620	GS25620	96.68	96.99	4.03	0.073	STERILE
621	GS25621	97.93	97.61	4.09	0.07	STERILE
622	GS25622	97.93	98.14	3.96	0.073	STERILE
623	GS25623	96.68	97.39	4	0.075	STERILE
624	GS25624	96.68	98.18	4.11	0.083	STERILE
625	GS25625	96.95	98.48	3.81	0.079	STERILE
626	GS25626	97.58	98.77	3.84	0.081	STERILE
627	GS25627	97.58	97.78	3.82	0.082	STERILE
628	GS25628	96.95	97.71	3.87	0.074	STERILE
629	GS25629	96.95	96.65	3.78	0.071	STERILE
630	GS25630	96.95	97.31	3.87	0.072	STERILE
631	GS25631	96.95	98.3	4.05	0.08	STERILE
632	GS25632	96.32	96.3	4.07	0.081	STERILE
633	GS25633	96.95	97.39	4.24	0.073	STERILE

634	GS25634	96.95	96.7	4.34	0.075	STERILE
635	GS25635	97.58	98.04	4.13	0.072	STERILE
636	GS25636	97.58	98.18	4.18	0.071	STERILE
637	GS25637	96.32	97.07	4.19	0.071	STERILE
638	GS25638	96.32	98.56	3.93	0.075	STERILE
639	GS25639	96.95	98.41	4.04	0.076	STERILE
640	GS25640	96.32	96.99	4.13	0.073	STERILE
641	GS25641	96.95	97.61	3.92	0.07	STERILE
642	GS25642	96.32	98.14	4.15	0.073	STERILE
643	GS25643	96.32	97.39	4.05	0.075	STERILE
644	GS25644	96.95	98.18	3.88	0.083	STERILE
645	GS25645	96.32	98.48	4.04	0.079	STERILE
646	GS25646	96.95	98.77	3.75	0.081	STERILE
647	GS25647	96.95	97.78	4.08	0.082	STERILE
648	GS25648	96.32	97.71	4.12	0.074	STERILE
649	GS25649	96.32	96.65	4.06	0.071	STERILE
650	GS25650	96.95	97.31	3.86	0.072	STERILE
651	GS25651	96.68	98.3	3.64	0.08	STERILE
652	GS25652	97.31	96.3	3.6	0.081	STERILE
653	GS25653	97.31	97.39	4.02	0.073	STERILE
654	GS25654	97.93	96.7	4	0.075	STERILE
655	GS25655	97.93	98.04	3.89	0.072	STERILE
656	GS25656	96.68	98.18	4	0.071	STERILE
657	GS25657	97.93	97.07	3.84	0.071	STERILE
658	GS25658	97.31	98.56	3.91	0.075	STERILE
659	GS25659	97.93	98.41	4.1	0.076	STERILE
660	GS25660	97.31	96.99	3.67	0.073	STERILE
661	GS25661	98.56	97.61	3.66	0.07	STERILE
662	GS25662	97.93	98.14	3.72	0.073	STERILE
663	GS25663	97.31	97.39	3.89	0.075	STERILE
664	GS25664	96.05	98.18	3.78	0.083	STERILE
665	GS25665	96.05	98.48	3.8	0.079	STERILE
666	GS25666	97.31	98.77	3.96	0.081	STERILE
667	GS25667	96.68	97.78	3.51	0.082	STERILE
668	GS25668	96.68	97.71	3.84	0.074	STERILE
669	GS25669	96.68	96.65	3.64	0.071	STERILE
670	GS25670	97.31	97.31	3.76	0.072	STERILE
671	GS25671	96.68	98.3	3.89	0.08	STERILE
672	GS25672	97.31	96.3	3.9	0.081	STERILE
673	GS25673	97.31	97.39	3.89	0.073	STERILE
674	GS25674	96.68	96.7	3.96	0.075	STERILE
675	GS25675	97.93	98.04	3.99	0.072	STERILE
676	GS25676	97.93	98.18	3.84	0.071	STERILE
677	GS25677	96.05	97.07	3.8	0.071	STERILE
678	GS25678	96.05	98.56	3.89	0.075	STERILE
679	GS25679	96.68	98.41	3.81	0.076	STERILE

680	GS25680	96.05	96.99	4.04	0.073	STERILE
681	GS25681	96.68	97.61	3.86	0.07	STERILE
682	GS25682	96.68	98.14	3.8	0.073	STERILE
683	GS25683	96.05	97.39	3.88	0.075	STERILE
684	GS25684	96.68	98.18	3.97	0.083	STERILE
685	GS25685	96.68	98.48	3.89	0.079	STERILE
686	GS25686	97.31	98.77	3.92	0.081	STERILE
687	GS25687	96.68	97.78	4.04	0.082	STERILE
688	GS25688	96.68	97.71	4.14	0.074	STERILE
689	GS25689	96.05	96.65	4.21	0.071	STERILE
690	GS25690	97.93	97.31	4.29	0.072	STERILE
691	GS25691	97.93	98.3	4.35	0.08	STERILE
692	GS25692	96.68	96.3	4.19	0.081	STERILE
693	GS25693	96.05	97.39	4.29	0.073	STERILE
694	GS25694	97.31	96.7	4.24	0.075	STERILE
695	GS25695	96.68	98.04	4.27	0.072	STERILE
696	GS25696	96.68	98.18	4.32	0.071	STERILE
697	GS25697	97.93	97.07	4.07	0.071	STERILE
698	GS25698	96.05	98.56	4.12	0.075	STERILE
699	GS25699	96.68	98.41	4.22	0.076	STERILE
700	GS25700	96.68	96.99	4.17	0.073	STERILE
701	GS25701	96.05	97.61	4.23	0.07	STERILE
702	GS25702	97.31	98.14	4.28	0.073	STERILE
703	GS25703	96.68	97.39	4.27	0.075	STERILE
704	GS25704	97.93	98.18	4.1	0.083	STERILE
705	GS25705	97.31	98.48	4.27	0.079	STERILE
706	GS25706	97.93	98.77	4.06	0.081	STERILE
707	GS25707	96.68	97.78	4.28	0.082	STERILE
708	GS25708	96.05	97.71	4.15	0.074	STERILE
709	GS25709	96.68	96.65	4.25	0.071	STERILE
710	GS25710	96.68	97.31	4.1	0.072	STERILE
711	GS25711	97.31	98.3	4.23	0.08	STERILE
712	GS25712	96.05	96.3	4.08	0.081	STERILE
713	GS25713	97.93	97.39	4.13	0.073	STERILE
714	GS25714	96.68	96.7	3.85	0.075	STERILE
715	GS25715	97.31	98.04	4.03	0.072	STERILE
716	GS25716	97.93	98.18	4.11	0.071	STERILE
717	GS25717	96.68	97.07	4.06	0.071	STERILE
718	GS25718	96.68	98.56	4.15	0.075	STERILE
719	GS25719	98.62	98.41	3.84	0.076	STERILE
720	GS25720	97.38	96.99	4.05	0.073	STERILE
721	GS25721	98.62	97.61	4.07	0.07	STERILE
722	GS25722	97.38	98.14	3.72	0.073	STERILE
723	GS25723	98	97.39	3.82	0.075	STERILE
724	GS25724	98.62	98.18	3.99	0.083	STERILE
725	GS25725	97.38	98.48	3.89	0.079	STERILE

726	GS25726	98.62	98.77	3.85	0.081	STERILE
727	GS25727	96.13	97.78	3.74	0.082	STERILE
728	GS25728	96.13	97.71	3.61	0.074	STERILE
729	GS25729	96.13	96.65	3.91	0.071	STERILE
730	GS25730	96.75	97.31	3.96	0.072	STERILE
731	GS25731	96.13	98.3	3.76	0.08	STERILE
732	GS25732	97.38	96.3	3.87	0.081	STERILE
733	GS25733	96.13	97.39	3.85	0.073	STERILE
734	GS25734	96.75	96.7	3.81	0.075	STERILE
735	GS25735	96.13	98.04	3.85	0.072	STERILE
736	GS25736	96.75	98.18	3.8	0.071	STERILE
737	GS25737	97.38	97.07	3.79	0.071	STERILE
738	GS25738	98.62	98.56	3.8	0.075	STERILE
739	GS25739	96.75	98.41	3.94	0.076	STERILE
740	GS25740	97.38	96.99	3.97	0.073	STERILE
741	GS25741	97.38	97.61	3.95	0.07	STERILE
742	GS25742	98.62	98.14	3.82	0.073	STERILE
743	GS25743	97.38	97.39	3.88	0.075	STERILE
744	GS25744	97.38	98.18	3.94	0.083	STERILE
745	GS25745	96.13	98.48	3.87	0.079	STERILE
746	GS25746	96.13	98.77	3.88	0.081	STERILE
747	GS25747	97.38	97.78	3.87	0.082	STERILE
748	GS25748	96.13	97.71	3.96	0.074	STERILE
749	GS25749	96.13	96.65	3.95	0.071	STERILE
750	GS25750	97.38	97.31	3.96	0.072	STERILE
751	GS25751	96.13	98.3	3.92	0.08	STERILE
752	GS25752	96.13	96.3	3.88	0.081	STERILE
753	GS25753	96.75	97.39	3.79	0.073	STERILE
754	GS25754	96.75	96.7	3.89	0.075	STERILE
755	GS25755	97.38	98.04	3.88	0.072	STERILE
756	GS25756	96.75	98.18	4.08	0.071	STERILE
757	GS25757	96.13	97.07	3.84	0.071	STERILE
758	GS25758	96.13	98.56	3.83	0.075	STERILE
759	GS25759	96.13	98.41	3.89	0.076	STERILE
760	GS25760	96.13	96.99	3.93	0.073	STERILE
761	GS25761	96.75	97.61	3.8	0.07	STERILE
762	GS25762	96.4	98.14	3.8	0.073	STERILE
763	GS25763	96.4	97.39	3.83	0.075	STERILE
764	GS25764	96.4	98.18	3.62	0.083	STERILE
765	GS25765	98.9	98.48	3.86	0.079	STERILE
766	GS25766	97.02	98.77	3.89	0.081	STERILE
767	GS25767	97.65	97.78	3.9	0.082	STERILE
768	GS25768	97.02	97.71	3.82	0.074	STERILE
769	GS25769	97.65	96.65	3.9	0.071	STERILE
770	GS25770	96.4	97.31	3.93	0.072	STERILE
771	GS25771	97.65	98.3	3.79	0.08	STERILE

772	GS25772	97.65	96.3	3.76	0.081	STERILE
773	GS25773	96.4	97.39	3.89	0.073	STERILE
774	GS25774	96.4	96.7	3.97	0.075	STERILE
775	GS25775	97.65	98.04	3.82	0.072	STERILE
776	GS25776	96.4	98.18	3.8	0.071	STERILE
777	GS25777	97.65	97.07	3.94	0.071	STERILE
778	GS25778	97.65	98.56	3.85	0.075	STERILE
779	GS25779	96.4	98.41	3.67	0.076	STERILE
780	GS25780	97.65	96.99	3.7	0.073	STERILE
781	GS25781	97.02	97.61	3.62	0.07	STERILE
782	GS25782	96.4	98.14	3.77	0.073	STERILE
783	GS25783	96.4	97.39	3.69	0.075	STERILE
784	GS25784	96.4	98.18	3.64	0.083	STERILE
785	GS25785	96.4	98.48	3.74	0.079	STERILE
786	GS25786	97.02	98.77	3.77	0.081	STERILE
787	GS25787	96.4	97.78	3.65	0.082	STERILE
788	GS25788	97.02	97.71	3.71	0.074	STERILE
789	GS25789	96.4	96.65	3.92	0.071	STERILE
790	GS25790	96.4	97.31	3.9	0.072	STERILE
791	GS25791	97.02	98.3	3.86	0.08	STERILE
792	GS25792	97.65	96.3	3.93	0.081	STERILE
793	GS25793	97.02	97.39	3.74	0.073	STERILE
794	GS25794	97.65	96.7	3.69	0.075	STERILE
795	GS25795	97.65	98.04	3.9	0.072	STERILE
796	GS25796	96.4	98.18	3.79	0.071	STERILE
797	GS25797	96.4	97.07	3.84	0.071	STERILE
798	GS25798	97.65	98.56	3.63	0.075	STERILE
799	GS25799	96.4	98.41	3.89	0.076	STERILE
800	GS25800	97.65	96.99	3.76	0.073	STERILE
801	GS25801	97.02	97.61	3.8	0.07	STERILE
802	GS25802	97.02	98.14	3.94	0.073	STERILE
803	GS25803	96.4	97.39	3.9	0.075	STERILE
804	GS25804	98.27	98.18	3.84	0.083	STERILE
805	GS25805	98.34	98.48	4.28	0.079	STERILE
806	GS25806	97.06	98.77	4.26	0.081	STERILE
807	GS25807	97.7	97.78	4.1	0.082	STERILE
808	GS25808	97.06	97.71	3.92	0.074	STERILE
809	GS25809	98.34	96.65	4.2	0.071	STERILE
810	GS25810	96.42	97.31	3.96	0.072	STERILE
811	GS25811	98.34	98.3	3.94	0.08	STERILE
812	GS25812	97.06	96.3	3.97	0.081	STERILE
813	GS25813	97.7	97.39	3.98	0.073	STERILE
814	GS25814	98.34	96.7	4	0.075	STERILE
815	GS25815	98.34	98.04	4.04	0.072	STERILE
816	GS25816	98.34	98.18	3.93	0.071	STERILE
817	GS25817	98.34	97.07	3.97	0.071	STERILE

818	GS25818	97.69	98.56	4.08	0.075	STERILE
819	GS25819	98.34	98.41	4.02	0.076	STERILE
820	GS25820	97.7	96.99	3.86	0.073	STERILE
821	GS25821	98.34	97.61	3.99	0.07	STERILE
822	GS25822	97.06	98.14	4.1	0.073	STERILE
823	GS25823	97.06	97.39	4.12	0.075	STERILE
824	GS25824	96.42	98.18	4.1	0.083	STERILE
825	GS25825	96.42	98.48	4.16	0.079	STERILE
826	GS25826	97.06	98.77	4.07	0.081	STERILE
827	GS25827	97.7	97.78	3.88	0.082	STERILE
828	GS25828	98.34	97.71	4.02	0.074	STERILE
829	GS25829	98.34	96.65	3.81	0.071	STERILE
830	GS25830	97.7	97.31	3.87	0.072	STERILE
831	GS25831	98.76	98.3	3.95	0.08	STERILE
832	GS25832	96.23	96.3	4.09	0.081	STERILE
833	GS25833	96.23	97.39	3.89	0.073	STERILE
834	GS25834	96.86	96.7	3.82	0.075	STERILE
835	GS25835	98.13	98.04	3.97	0.072	STERILE
836	GS25836	96.86	98.18	3.86	0.071	STERILE
837	GS25837	96.86	97.07	3.77	0.071	STERILE
838	GS25838	97.5	98.56	3.75	0.075	STERILE
839	GS25839	98.76	98.41	3.77	0.076	STERILE
840	GS25840	96.23	96.99	3.84	0.073	STERILE
841	GS25841	96.86	97.61	3.94	0.07	STERILE
842	GS25842	96.23	98.14	3.8	0.073	STERILE
843	GS25843	97.5	97.39	3.83	0.075	STERILE
844	GS25844	96.23	98.18	3.76	0.083	STERILE
845	GS25845	96.23	98.48	3.91	0.079	STERILE
846	GS25846	97.5	98.77	3.88	0.081	STERILE
847	GS25847	97.5	97.78	3.93	0.082	STERILE
848	GS25848	96.23	97.71	4.02	0.074	STERILE
849	GS25849	96.86	96.65	3.96	0.071	STERILE
850	GS25850	96.23	97.31	3.82	0.072	STERILE
851	GS25851	97.5	98.3	3.93	0.08	STERILE
852	GS25852	97.5	96.3	3.98	0.081	STERILE
853	GS25853	98.13	97.39	3.94	0.073	STERILE
854	GS25854	97.5	96.7	3.86	0.075	STERILE
855	GS25855	96.23	98.04	3.82	0.072	STERILE
856	GS25856	96.23	98.18	3.88	0.071	STERILE
857	GS25857	97.78	97.07	3.93	0.071	STERILE
858	GS25858	97.78	98.56	4.09	0.075	STERILE
859	GS25859	98.41	98.41	4.05	0.076	STERILE
860	GS25860	97.14	96.99	4.11	0.073	STERILE
861	GS25861	97.78	97.61	4.1	0.07	STERILE
862	GS25862	96.51	98.14	4	0.073	STERILE
863	GS25863	97.14	97.39	3.89	0.075	STERILE

864	GS25864	98.41	98.18	4.01	0.083	STERILE
865	GS25865	97.78	98.48	3.95	0.079	STERILE
866	GS25866	97.22	98.77	3.82	0.081	STERILE
867	GS25867	96.59	97.78	3.76	0.082	STERILE
868	GS25868	96.59	97.71	3.81	0.074	STERILE
869	GS25869	97.22	96.65	3.89	0.071	STERILE
870	GS25870	97.22	97.31	3.82	0.072	STERILE
871	GS25871	96.59	98.3	3.8	0.08	STERILE
872	GS25872	97.22	96.3	3.98	0.081	STERILE
873	GS25873	98.48	97.39	3.83	0.073	STERILE
874	GS25874	97.22	96.7	3.75	0.075	STERILE
875	GS25875	97.22	98.04	3.84	0.072	STERILE
876	GS25876	96.59	98.18	3.91	0.071	STERILE
877	GS25877	96.59	97.07	3.89	0.071	STERILE
878	GS25878	97.22	98.56	3.83	0.075	STERILE
879	GS25879	97.22	98.41	3.9	0.076	STERILE
880	GS25880	97.85	96.99	3.93	0.073	STERILE
881	GS25881	98.48	97.61	3.98	0.07	STERILE
882	GS25882	97.85	98.14	3.8	0.073	STERILE
883	GS25883	97.22	97.39	3.83	0.075	STERILE
884	GS25884	97.22	98.18	3.8	0.083	STERILE
885	GS25885	97.22	98.48	3.93	0.079	STERILE
886	GS25886	97.22	98.77	3.85	0.081	STERILE
887	GS25887	96.59	97.78	3.92	0.082	STERILE
888	GS25888	96.59	97.71	3.89	0.074	STERILE
889	GS25889	97.22	96.65	3.93	0.071	STERILE
890	GS25890	96.59	97.31	3.92	0.072	STERILE
891	GS25891	98.48	98.3	3.94	0.08	STERILE
892	GS25892	96.59	96.3	3.84	0.081	STERILE
893	GS25893	97.22	97.39	3.85	0.073	STERILE
894	GS25894	97.85	96.7	3.94	0.075	STERILE
895	GS25895	97.22	98.04	3.81	0.072	STERILE
896	GS25896	96.5	98.18	4	0.071	STERILE
897	GS25897	97.85	97.07	3.8	0.071	STERILE
898	GS25898	96.59	98.56	3.88	0.075	STERILE
899	GS25899	97.22	98.41	3.85	0.076	STERILE
900	GS25900	97.22	96.99	3.82	0.073	STERILE
901	GS25901	96.59	97.61	3.89	0.07	STERILE
902	GS25902	96.59	98.14	3.93	0.073	STERILE
903	GS25903	97.22	97.39	3.75	0.075	STERILE
904	GS25904	97.85	98.18	3.92	0.083	STERILE
905	GS25905	96.59	98.48	3.84	0.079	STERILE
906	GS25906	96.59	98.77	3.89	0.081	STERILE
907	GS25907	97.85	97.78	3.88	0.082	STERILE
908	GS25908	97.22	97.71	3.84	0.074	STERILE
909	GS25909	97.22	96.65	3.67	0.071	STERILE

910	GS25910	96.59	97.31	3.85	0.072	STERILE
911	GS25911	97.85	98.3	4.04	0.08	STERILE
912	GS25912	97.22	96.3	3.91	0.081	STERILE
913	GS25913	96.59	97.39	3.95	0.073	STERILE
914	GS25914	97.22	96.7	3.75	0.075	STERILE
915	GS25915	97.22	98.04	3.86	0.072	STERILE
916	GS25916	96.59	98.18	3.99	0.071	STERILE
917	GS25917	97.22	97.07	4.05	0.071	STERILE
918	GS25918	97.5	98.56	3.91	0.075	STERILE
919	GS25919	96.23	98.41	3.93	0.076	STERILE
920	GS25920	97.78	96.99	3.91	0.073	STERILE
921	GS25921	98.41	97.61	4.06	0.07	STERILE
922	GS25922	98.41	98.14	3.94	0.073	STERILE
923	GS25923	97.14	97.39	4.02	0.075	STERILE
924	GS25924	96.51	98.18	3.92	0.083	STERILE
925	GS25925	97.78	98.48	3.79	0.079	STERILE
926	GS25926	97.78	98.77	3.68	0.081	STERILE
927	GS25927	98.41	97.78	3.95	0.082	STERILE
928	GS25928	97.78	97.71	3.8	0.074	STERILE
929	GS25929	97.14	96.65	3.99	0.071	STERILE
930	GS25930	98.41	97.31	3.86	0.072	STERILE
931	GS25931	97.78	98.3	3.91	0.08	STERILE
932	GS25932	97.14	96.3	4	0.081	STERILE
933	GS25933	97.78	97.39	4.07	0.073	STERILE
934	GS25934	97.78	96.7	3.92	0.075	STERILE
935	GS25935	98.41	98.04	3.62	0.072	STERILE
936	GS25936	98.41	98.18	3.62	0.071	STERILE
937	GS25937	97.14	97.07	3.69	0.071	STERILE
938	GS25938	97.14	98.56	3.71	0.075	STERILE
939	GS25939	98.41	98.41	3.74	0.076	STERILE
940	GS25940	97.78	96.99	3.69	0.073	STERILE
941	GS25941	98.41	97.61	3.65	0.07	STERILE
942	GS25942	96.51	98.14	3.68	0.073	STERILE
943	GS25943	96.51	97.39	3.81	0.075	STERILE
944	GS25944	98.41	98.18	3.61	0.083	STERILE
945	GS25945	98.41	98.48	3.63	0.079	STERILE
946	GS25946	98.41	98.77	3.65	0.081	STERILE
947	GS25947	97.78	97.78	3.86	0.082	STERILE
948	GS25948	96.51	97.71	3.55	0.074	STERILE
949	GS25949	97.78	96.65	3.61	0.071	STERILE
950	GS25950	96.51	97.31	3.92	0.072	STERILE
951	GS25951	95.87	98.3	3.88	0.08	STERILE
952	GS25952	97.14	96.3	3.91	0.081	STERILE
953	GS25953	97.78	97.39	3.8	0.073	STERILE
954	GS25954	97.78	96.7	3.92	0.075	STERILE
955	GS25955	96.51	98.04	3.88	0.072	STERILE

956	GS25956	96.51	98.18	3.74	0.071	STERILE
957	GS25957	98.41	97.07	3.86	0.071	STERILE
958	GS25958	96.51	98.56	3.84	0.075	STERILE
959	GS25959	97.14	98.41	3.8	0.076	STERILE
960	GS25960	97.78	96.99	3.77	0.073	STERILE
961	GS25961	98.98	97.61	3.94	0.07	STERILE
962	GS25962	98.34	98.14	3.82	0.073	STERILE
963	GS25963	98.98	97.39	3.74	0.075	STERILE
964	GS25964	96.42	98.18	3.6	0.083	STERILE
965	GS25965	97.06	98.48	3.73	0.079	STERILE
966	GS25966	97.06	98.77	3.8	0.081	STERILE
967	GS25967	97.06	97.78	3.84	0.082	STERILE
968	GS25968	97.7	97.71	3.89	0.074	STERILE
969	GS25969	97.7	96.65	3.81	0.071	STERILE
970	GS25970	97.06	97.31	3.87	0.072	STERILE
971	GS25971	97.78	98.3	3.73	0.08	STERILE
972	GS25972	96.51	96.3	3.78	0.081	STERILE
973	GS25973	96.51	97.39	3.8	0.073	STERILE
974	GS25974	97.14	96.7	3.75	0.075	STERILE
975	GS25975	97.14	98.04	3.82	0.072	STERILE
976	GS25976	96.51	98.18	3.75	0.071	STERILE
977	GS25977	98.41	97.07	3.78	0.071	STERILE
978	GS25978	98.41	98.56	3.75	0.075	STERILE
979	GS25979	98.41	98.41	3.74	0.076	STERILE
980	GS25980	97.78	96.99	3.66	0.073	STERILE
981	GS25981	98.41	97.61	3.78	0.07	STERILE
982	GS25982	97.14	98.14	3.73	0.073	STERILE
983	GS25983	97.78	97.39	3.78	0.075	STERILE
984	GS25984	97.78	98.18	3.72	0.083	STERILE
985	GS25985	96.51	98.48	3.7	0.079	STERILE
986	GS25986	96.51	98.77	3.78	0.081	STERILE
987	GS25987	98.41	97.78	3.83	0.082	STERILE
988	GS25988	97.14	97.71	3.88	0.074	STERILE
989	GS25989	98.41	96.65	3.82	0.071	STERILE
990	GS25990	97.14	97.31	3.83	0.072	STERILE
991	GS25991	97.14	98.3	3.8	0.08	STERILE
992	GS25992	97.78	96.3	3.73	0.081	STERILE
993	GS25993	97.78	97.39	3.8	0.073	STERILE
994	GS25994	98.41	96.7	3.79	0.075	STERILE
995	GS25995	97.78	98.04	3.7	0.072	STERILE
996	GS25996	97.78	98.18	3.76	0.071	STERILE
997	GS25997	96.51	97.07	3.78	0.071	STERILE
998	GS25998	97.78	98.56	3.86	0.075	STERILE
999	GS25999	97.78	98.41	3.78	0.076	STERILE
1000	GS251000	97.78	96.99	3.96	0.073	STERILE
1001	GS251001	97.78	97.61	3.78	0.07	STERILE

1002	GS251002	96.51	98.14	3.78	0.073	STERILE
1003	GS251003	97.78	97.39	3.68	0.075	STERILE
1004	GS251004	96.51	98.18	3.86	0.083	STERILE
1005	GS251005	96.51	98.48	3.84	0.079	STERILE
1006	GS251006	97.14	98.77	3.82	0.081	STERILE
1007	GS251007	97.78	97.78	3.84	0.082	STERILE
1008	GS251008	98.14	97.71	3.72	0.074	STERILE
1009	GS251009	98.14	96.65	3.83	0.071	STERILE
1010	GS251010	97.78	97.31	3.8	0.072	STERILE
1011	GS251011	96.51	98.3	3.76	0.08	STERILE
1012	GS251012	98.14	96.3	3.82	0.081	STERILE
1013	GS251013	96.51	97.39	3.84	0.073	STERILE
1014	GS251014	97.78	96.7	3.84	0.075	STERILE
1015	GS251015	97.14	98.04	3.91	0.072	STERILE
1016	GS251016	97.78	98.18	3.9	0.071	STERILE
1017	GS251017	96.51	97.07	3.82	0.071	STERILE
1018	GS251018	97.78	98.56	3.67	0.075	STERILE
1019	GS251019	98.41	98.41	3.78	0.076	STERILE
1020	GS251020	96.51	96.99	3.78	0.073	STERILE
1021	GS251021	97.78	97.61	3.96	0.07	STERILE
1022	GS251022	98.41	98.14	3.89	0.073	STERILE
1023	GS251023	97.14	97.39	3.87	0.075	STERILE
1024	GS251024	97.14	98.18	3.88	0.083	STERILE
1025	GS251025	96.51	98.48	3.82	0.079	STERILE
1026	GS251026	97.78	98.77	3.81	0.081	STERILE
1027	GS251027	97.14	97.78	3.66	0.082	STERILE
1028	GS251028	97.78	97.71	3.75	0.074	STERILE
1029	GS251029	98.41	96.65	3.7	0.071	STERILE
1030	GS251030	98.41	97.31	3.72	0.072	STERILE
1031	GS251031	96.51	98.3	3.65	0.08	STERILE
1032	GS251032	97.78	96.3	3.67	0.081	STERILE
1033	GS251033	96.51	97.39	3.6	0.073	STERILE
1034	GS251034	97.14	96.7	3.6	0.075	STERILE
1035	GS251035	98.41	98.04	3.55	0.072	STERILE
1036	GS251036	97.78	98.18	3.65	0.071	STERILE
1037	GS251037	96.51	97.07	3.6	0.071	STERILE
1038	GS251038	97.78	98.56	3.6	0.075	STERILE
1039	GS251039	97.78	98.41	3.51	0.076	STERILE
1040	GS251040	97.14	96.99	3.73	0.073	STERILE
1041	GS251041	98.41	97.61	3.54	0.07	STERILE
1042	GS251042	97.78	98.14	3.58	0.073	STERILE
1043	GS251043	99.05	97.39	3.82	0.075	STERILE
1044	GS251044	98.41	98.18	3.73	0.083	STERILE
1045	GS251045	97.78	98.48	3.75	0.079	STERILE
1046	GS251046	97.78	98.77	3.8	0.081	STERILE
1047	GS251047	98.41	97.78	3.82	0.082	STERILE

1048	GS251048	97.78	97.71	3.84	0.074	STERILE
1049	GS251049	96.75	96.65	3.86	0.071	STERILE
1050	GS251050	96.75	97.31	3.92	0.072	STERILE
1051	GS251051	98	98.3	3.9	0.08	STERILE
1052	GS251052	96.13	96.3	3.86	0.081	STERILE
1053	GS251053	96.75	97.39	3.81	0.073	STERILE
1054	GS251054	96.13	96.7	3.81	0.075	STERILE
1055	GS251055	96.75	98.04	3.83	0.072	STERILE
1056	GS251056	96.75	98.18	3.72	0.071	STERILE
1057	GS251057	96.13	97.07	3.66	0.071	STERILE
1058	GS251058	97.38	98.56	3.74	0.075	STERILE
1059	GS251059	96.75	98.41	3.76	0.076	STERILE
1060	GS251060	96.75	96.99	3.68	0.073	STERILE
1061	GS251061	97.38	97.61	3.74	0.07	STERILE
1062	GS251062	96.13	98.14	3.72	0.073	STERILE
1063	GS251063	96.13	97.39	3.7	0.075	STERILE
1064	GS251064	96.75	98.18	3.76	0.083	STERILE
1065	GS251065	96.13	98.48	3.77	0.079	STERILE
1066	GS251066	96.75	98.77	3.8	0.081	STERILE
1067	GS251067	97.38	97.78	3.78	0.082	STERILE
1068	GS251068	96.13	97.71	3.76	0.074	STERILE
1069	GS251069	97.38	96.65	3.72	0.071	STERILE
1070	GS251070	96.13	97.31	3.73	0.072	STERILE
1071	GS251071	96.75	98.3	3.81	0.08	STERILE
1072	GS251072	96.13	96.3	3.78	0.081	STERILE
1073	GS251073	96.75	97.39	3.78	0.073	STERILE
1074	GS251074	96.13	96.7	3.8	0.075	STERILE
1075	GS251075	96.13	98.04	3.91	0.072	STERILE
1076	GS251076	98.62	98.18	3.75	0.071	STERILE
1077	GS251077	97.38	97.07	3.58	0.071	STERILE
1078	GS251078	96.13	98.56	3.81	0.075	STERILE
1079	GS251079	96.13	98.41	3.9	0.076	STERILE
1080	GS251080	99.61	96.99	3.74	0.073	STERILE
1081	GS251081	98.34	97.61	3.91	0.07	STERILE
1082	GS251082	99.61	98.14	3.84	0.073	STERILE
1083	GS251083	98.98	97.39	3.85	0.075	STERILE
1084	GS251084	98.34	98.18	3.81	0.083	STERILE
1085	GS251085	99.61	98.48	3.83	0.079	STERILE
1086	GS251086	97.7	98.77	3.84	0.081	STERILE
1087	GS251087	98.34	97.78	3.52	0.082	STERILE
1088	GS251088	98.34	97.71	3.53	0.074	STERILE
1089	GS251089	98.34	96.65	3.59	0.071	STERILE
1090	GS251090	97.06	97.31	3.56	0.072	STERILE
1091	GS251091	97.06	98.3	3.67	0.08	STERILE
1092	GS251092	96.51	96.3	3.77	0.081	STERILE
1093	GS251093	98.34	97.39	3.58	0.073	STERILE

1094	GS251094	97.7	96.7	3.8	0.075	STERILE
1095	GS251095	96.42	98.04	3.8	0.072	STERILE
1096	GS251096	97.06	98.18	3.74	0.071	STERILE
1097	GS251097	97.06	97.07	3.91	0.071	STERILE
1098	GS251098	97.06	98.56	3.8	0.075	STERILE
1099	GS251099	97.7	98.41	3.79	0.076	STERILE
1100	GS251100	98.34	96.99	3.72	0.073	STERILE
1101	GS251101	97.06	97.61	3.69	0.07	STERILE
1102	GS251102	97.06	98.14	3.86	0.073	STERILE
1103	GS251103	97.7	97.39	3.81	0.075	STERILE
1104	GS251104	97.7	98.18	3.68	0.083	STERILE
1105	GS251105	97.06	98.48	3.46	0.079	STERILE
1106	GS251106	97.06	98.77	3.74	0.081	STERILE
1107	GS251107	97.06	97.78	3.72	0.082	STERILE
1108	GS251108	97.7	97.71	3.81	0.074	STERILE
1109	GS251109	98.34	96.65	3.67	0.071	STERILE
1110	GS251110	96.51	97.31	3.74	0.072	STERILE
1111	GS251111	96.51	98.3	3.79	0.08	STERILE
1112	GS251112	96.51	96.3	3.73	0.081	STERILE
1113	GS251113	97.78	97.39	3.88	0.073	STERILE
1114	GS251114	97.78	96.7	3.79	0.075	STERILE
1115	GS251115	95.95	98.04	3.96	0.072	STERILE
1116	GS251116	95.95	98.18	3.77	0.071	STERILE
1117	GS251117	95.95	97.07	3.76	0.071	STERILE
1118	GS251118	95.95	98.56	3.79	0.075	STERILE
1119	GS251119	97.02	98.41	3.72	0.076	STERILE
1120	GS251120	97.22	96.99	3.74	0.073	STERILE
1121	GS251121	95.95	97.61	3.66	0.07	STERILE
1122	GS251122	95.95	98.14	3.74	0.073	STERILE
1123	GS251123	95.95	97.39	3.84	0.075	STERILE
1124	GS251124	95.95	98.18	3.74	0.083	STERILE
1125	GS251125	96.59	98.48	3.63	0.079	STERILE
1126	GS251126	97.22	98.77	3.77	0.081	STERILE
1127	GS251127	97.22	97.78	3.66	0.082	STERILE
1128	GS251128	95.95	97.71	3.75	0.074	STERILE
1129	GS251129	95.95	96.65	3.74	0.071	STERILE
1130	GS251130	95.95	97.31	3.68	0.072	STERILE
1131	GS251131	96.59	98.3	3.66	0.08	STERILE
1132	GS251132	95.95	96.3	3.51	0.081	STERILE
1133	GS251133	96.59	97.39	3.7	0.073	STERILE
1134	GS251134	95.95	96.7	3.75	0.075	STERILE
1135	GS251135	96.59	98.04	3.75	0.072	STERILE
1136	GS251136	95.95	98.18	3.7	0.071	STERILE
1137	GS251137	96.59	97.07	3.7	0.071	STERILE
1138	GS251138	95.95	98.56	3.75	0.075	STERILE
1139	GS251139	95.95	98.41	3.65	0.076	STERILE

1140	GS251140	95.95	96.99	3.72	0.073	STERILE
1141	GS251141	97.14	97.61	4.28	0.07	STERILE
1142	GS251142	97.78	98.14	4.01	0.073	STERILE
1143	GS251143	96.51	97.39	4.18	0.075	STERILE
1144	GS251144	97.78	98.18	3.89	0.083	STERILE
1145	GS251145	96.51	98.48	3.86	0.079	STERILE
1146	GS251146	96.51	98.77	3.84	0.081	STERILE
1147	GS251147	97.14	97.78	3.73	0.082	STERILE
1148	GS251148	96.51	97.71	3.82	0.074	STERILE
1149	GS251149	96.51	96.65	3.84	0.071	STERILE
1150	GS251150	97.22	97.31	3.98	0.072	STERILE
1151	GS251151	98.48	98.3	3.9	0.08	STERILE
1152	GS251152	98.48	96.3	3.79	0.081	STERILE
1153	GS251153	97.85	97.39	3.84	0.073	STERILE
1154	GS251154	98.48	96.7	3.97	0.075	STERILE
1155	GS251155	96.59	98.04	3.74	0.072	STERILE
1156	GS251156	96.59	98.18	3.78	0.071	STERILE
1157	GS251157	97.85	97.07	3.93	0.071	STERILE
1158	GS251158	97.22	98.56	3.96	0.075	STERILE
1159	GS251159	97.85	98.41	3.92	0.076	STERILE
1160	GS251160	97.22	96.99	3.97	0.073	STERILE
1161	GS251161	97.22	97.61	3.81	0.07	STERILE
1162	GS251162	97.85	98.14	3.8	0.073	STERILE
1163	GS251163	96.59	97.39	3.79	0.075	STERILE
1164	GS251164	97.22	98.18	3.84	0.083	STERILE
1165	GS251165	97.85	98.48	3.88	0.079	STERILE
1166	GS251166	98.48	98.77	3.86	0.081	STERILE
1167	GS251167	98.48	97.78	3.86	0.082	STERILE
1168	GS251168	97.85	97.71	3.94	0.074	STERILE
1169	GS251169	97.85	96.65	3.93	0.071	STERILE
1170	GS251170	96.59	97.31	3.79	0.072	STERILE
1171	GS251171	97.22	98.3	3.86	0.08	STERILE
1172	GS251172	97.85	96.3	3.78	0.081	STERILE
1173	GS251173	97.22	97.39	3.64	0.073	STERILE
1174	GS251174	97.22	96.7	3.89	0.075	STERILE
1175	GS251175	97.85	98.04	3.93	0.072	STERILE
1176	GS251176	97.22	98.18	3.75	0.071	STERILE
1177	GS251177	96.59	97.07	3.83	0.071	STERILE
1178	GS251178	98.48	98.56	3.79	0.075	STERILE
1179	GS251179	97.22	98.41	3.72	0.076	STERILE
1180	GS251180	97.85	96.99	3.79	0.073	STERILE
1181	GS251181	98.48	97.61	3.84	0.07	STERILE
1182	GS251182	96.59	98.14	3.68	0.073	STERILE
1183	GS251183	96.59	97.39	3.75	0.075	STERILE
1184	GS251184	97.22	98.18	3.75	0.083	STERILE
1185	GS251185	97.85	98.48	3.72	0.079	STERILE

1186	GS251186	97.85	98.77	3.71	0.081	STERILE
1187	GS251187	97.85	97.78	3.65	0.082	STERILE
1188	GS251188	97.22	97.71	3.62	0.074	STERILE
1189	GS251189	97.85	96.65	3.71	0.071	STERILE
1190	GS251190	97.22	97.31	3.69	0.072	STERILE
1191	GS251191	96.59	98.3	3.7	0.08	STERILE
1192	GS251192	96.59	96.3	3.69	0.081	STERILE
1193	GS251193	97.22	97.39	3.8	0.073	STERILE
1194	GS251194	96.59	96.7	3.82	0.075	STERILE
1195	GS251195	96.59	98.04	3.8	0.072	STERILE
1196	GS251196	97.22	98.18	3.93	0.071	STERILE
1197	GS251197	97.85	97.07	3.76	0.071	STERILE
1198	GS251198	97.85	98.56	3.63	0.075	STERILE
1199	GS251199	96.59	98.41	3.72	0.076	STERILE
1200	GS251200	96.59	96.99	3.72	0.073	STERILE
1201	GS251201	97.22	97.61	3.8	0.07	STERILE
1202	GS251202	97.85	98.14	3.7	0.073	STERILE
1203	GS251203	97.22	97.39	3.75	0.075	STERILE
1204	GS251204	96.59	98.18	3.74	0.083	STERILE
1205	GS251205	96.59	98.48	3.67	0.079	STERILE
1206	GS251206	97.85	98.77	3.64	0.081	STERILE
1207	GS251207	97.22	97.78	3.75	0.082	STERILE
1208	GS251208	96.59	97.71	3.74	0.074	STERILE
1209	GS251209	97.22	96.65	3.7	0.071	STERILE
1210	GS251210	97.85	97.31	3.65	0.072	STERILE
1211	GS251211	97.85	98.3	3.66	0.08	STERILE
1212	GS251212	97.22	96.3	3.8	0.081	STERILE
1213	GS251213	97.22	97.39	3.81	0.073	STERILE
1214	GS251214	97.85	96.7	3.79	0.075	STERILE
1215	GS251215	96.59	98.04	3.81	0.072	STERILE
1216	GS251216	97.85	98.18	3.76	0.071	STERILE
1217	GS251217	97.85	97.07	3.73	0.071	STERILE
1218	GS251218	97.22	98.56	3.81	0.075	STERILE
1219	GS251219	96.59	98.41	3.78	0.076	STERILE
1220	GS251220	97.22	96.99	3.73	0.073	STERILE
1221	GS251221	97.85	97.61	3.8	0.07	STERILE
1222	GS251222	97.22	98.14	3.88	0.073	STERILE
1223	GS251223	96.59	97.39	3.83	0.075	STERILE
1224	GS251224	97.22	98.18	3.83	0.083	STERILE
1225	GS251225	97.22	98.48	3.73	0.079	STERILE
1226	GS251226	97.85	98.77	3.65	0.081	STERILE
1227	GS251227	97.22	97.78	3.83	0.082	STERILE
1228	GS251228	96.59	97.71	3.55	0.074	STERILE
1229	GS251229	97.85	96.65	3.65	0.071	STERILE
1230	GS251230	96.59	97.31	3.68	0.072	STERILE
1231	GS251231	98.48	98.3	3.68	0.08	STERILE

1232	GS251232	97.85	96.3	3.67	0.081	STERILE
1233	GS251233	96.59	97.39	3.8	0.073	STERILE
1234	GS251234	96.59	96.7	3.8	0.075	STERILE
1235	GS251235	98.48	98.04	3.68	0.072	STERILE
1236	GS251236	97.85	98.18	3.82	0.071	STERILE
1237	GS251237	98.48	97.07	3.76	0.071	STERILE
1238	GS251238	97.85	98.56	3.74	0.075	STERILE
1239	GS251239	98.48	98.41	3.74	0.076	STERILE
1240	GS251240	98.48	96.99	3.93	0.073	STERILE
1241	GS251241	98.48	97.61	3.81	0.07	STERILE
1242	GS251242	97.85	98.14	3.8	0.073	STERILE
1243	GS251243	98.48	97.39	3.76	0.075	STERILE
1244	GS251244	98.48	98.18	3.74	0.083	STERILE
1245	GS251245	97.85	98.48	3.7	0.079	STERILE
1246	GS251246	98.45	98.77	3.8	0.081	STERILE
1247	GS251247	96.59	97.78	3.73	0.082	STERILE
1248	GS251248	97.85	97.71	3.69	0.074	STERILE
1249	GS251249	98.48	96.65	3.63	0.071	STERILE
1250	GS251250	97.85	97.31	3.4	0.072	STERILE
1251	GS251251	98.48	98.3	3.78	0.08	STERILE
1252	GS251252	98.48	96.3	3.61	0.081	STERILE
1253	GS251253	96.59	97.39	3.6	0.073	STERILE
1254	GS251254	97.22	96.7	3.68	0.075	STERILE
1255	GS251255	97.85	98.04	3.65	0.072	STERILE
1256	GS251256	97.22	98.18	3.63	0.071	STERILE
1257	GS251257	97.22	97.07	3.78	0.071	STERILE
1258	GS251258	96.59	98.56	3.73	0.075	STERILE
1259	GS251259	97.85	98.41	3.7	0.076	STERILE
1260	GS251260	96.59	96.99	3.85	0.073	STERILE
1261	GS251261	97.85	97.61	3.82	0.07	STERILE
1262	GS251262	96.59	98.14	3.76	0.073	STERILE
1263	GS251263	96.59	97.39	3.81	0.075	STERILE
1264	GS251264	96.59	98.18	3.81	0.083	STERILE
1265	GS251265	96.59	98.48	3.64	0.079	STERILE
1266	GS251266	97.21	98.77	3.65	0.081	STERILE
1267	GS251267	96.59	97.78	3.74	0.082	STERILE
1268	GS251268	96.59	97.71	3.78	0.074	STERILE
1269	GS251269	97.22	96.65	3.73	0.071	STERILE
1270	GS251270	97.85	97.31	3.69	0.072	STERILE
1271	GS251271	97.22	98.3	3.66	0.08	STERILE
1272	GS251272	98.48	96.3	3.8	0.081	STERILE
1273	GS251273	98.48	97.39	3.71	0.073	STERILE
1274	GS251274	96.59	96.7	3.89	0.075	STERILE
1275	GS251275	97.22	98.04	3.85	0.072	STERILE
1276	GS251276	97.22	98.18	3.76	0.071	STERILE
1277	GS251277	98.14	97.07	3.74	0.071	STERILE

1278	GS251278	98.77	98.56	3.75	0.075	STERILE
1279	GS251279	97.51	98.41	3.87	0.076	STERILE
1280	GS251280	96.87	96.99	3.6	0.073	STERILE

3.3.3 TREND ANALYSIS

Trend analysis of Dextrose content, Sodium Chloride content, HMF content, pH, Pyrogen and Final yield %, were carried out on all the above batches.

Annexure I: pH trend for inprocess analysis of the product

Specification (3.20-6.50**)**

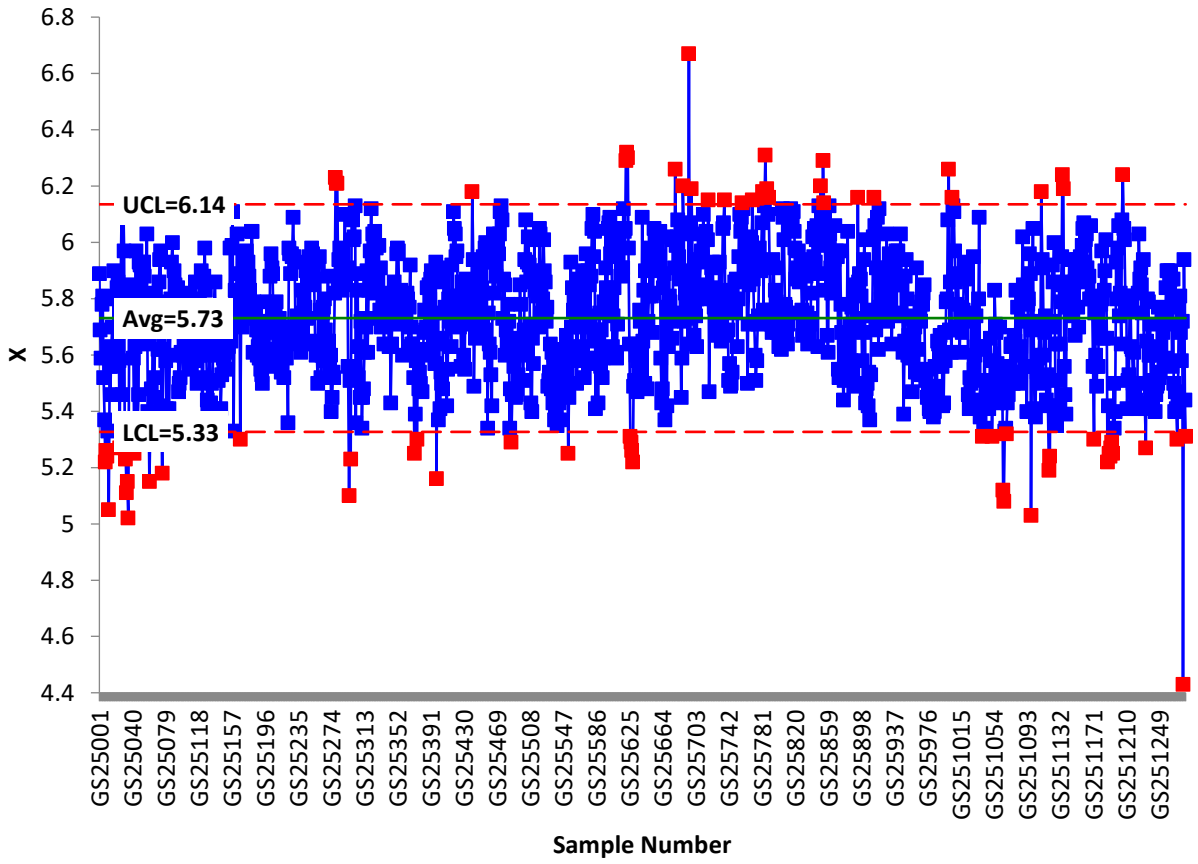

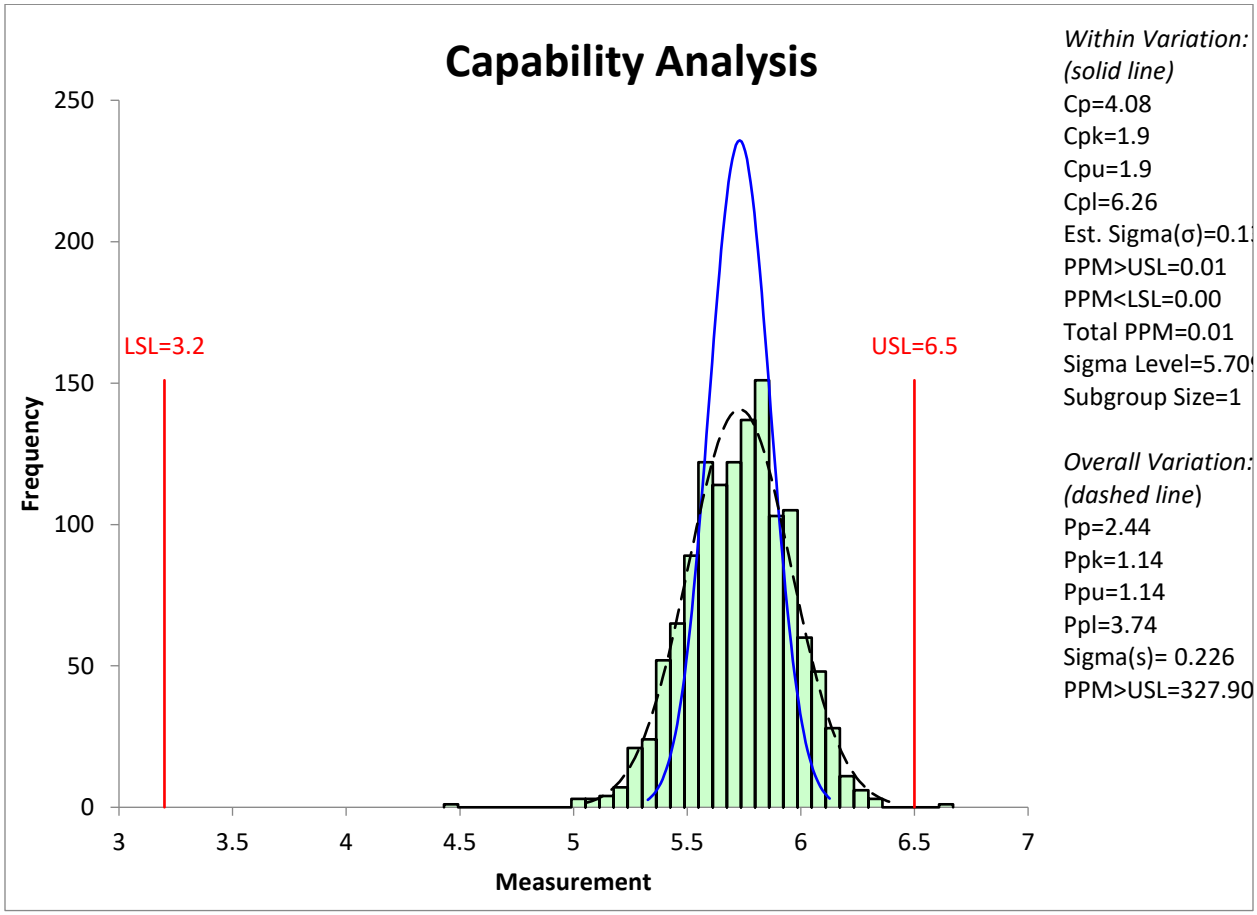

Mean	5.730867188
Standard deviation	0.22572295
Maximum	6.67
Minimum	4.43
Control limit: 5.05 –6.41	
Alert limit: 5.28–6.18	
Minimum-Maximum: 4.43 –6.67	
Alert limit minimum well within the specification limit, control limit existing within the specification limit.	

Annexure II: pH trend for Water for Injection (WFI)

Specification (5.0 -7.0)

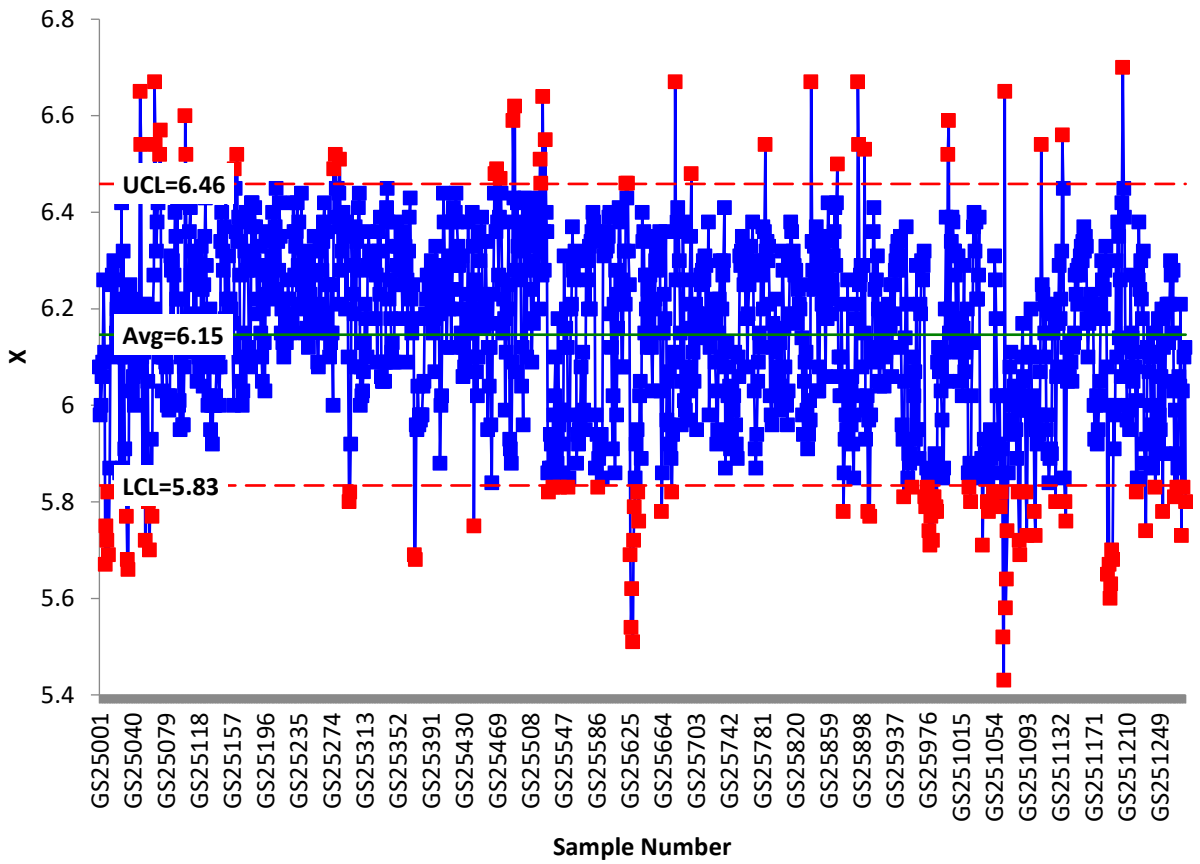

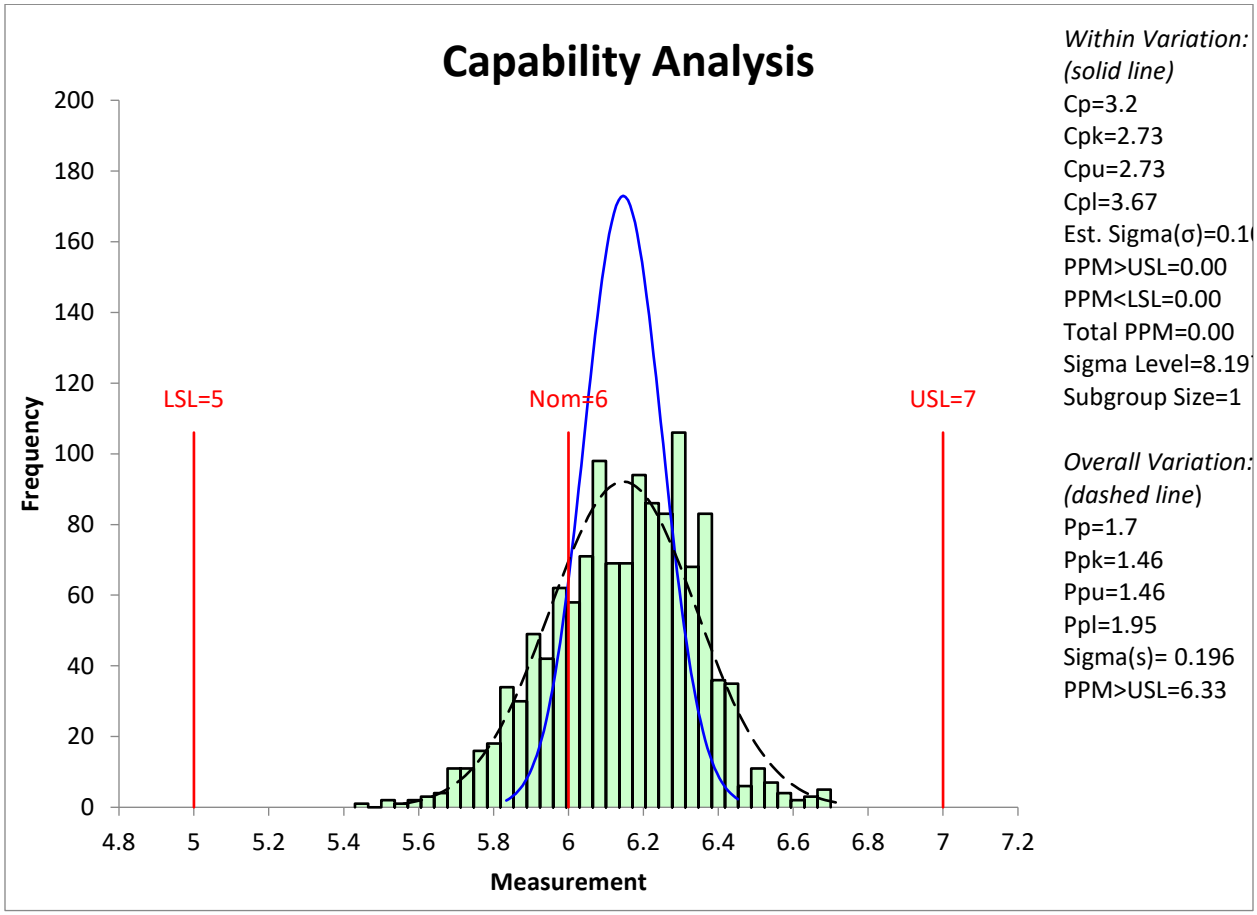

Mean	6.146336
Standard deviation	0.195532
Maximum	6.70
Minimum	5.43
Control limit: 5.56–6.73	
Alert limit: 5.76–6.54	
Minimum-Maximum: 5.43–6.70	
Alert limit minimum well within the specification limit, control limit existing within the specification limit.	

Annexure III: Assay trend of in-process analysis of Sodium Chloride in Dextrose 5% Saline Injection

Specification of Sodium Chloride (95 – 105%**)**

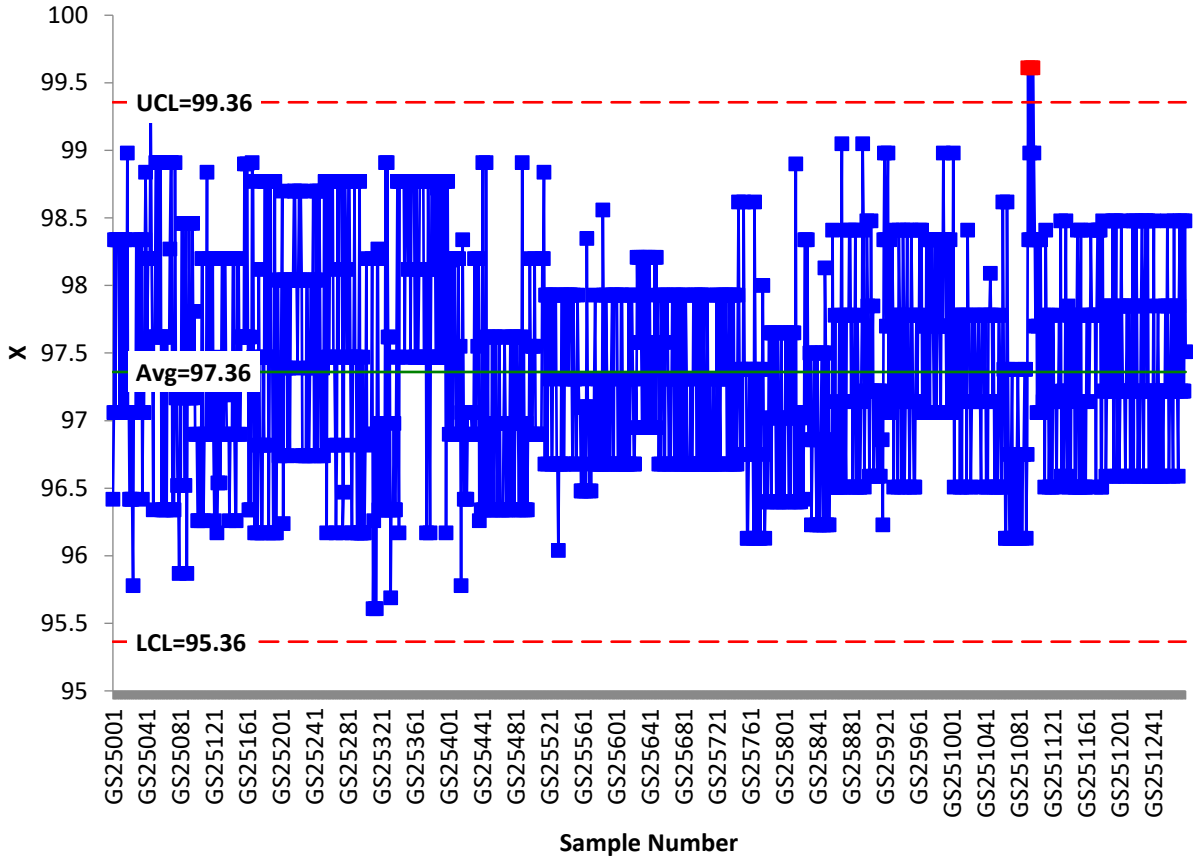

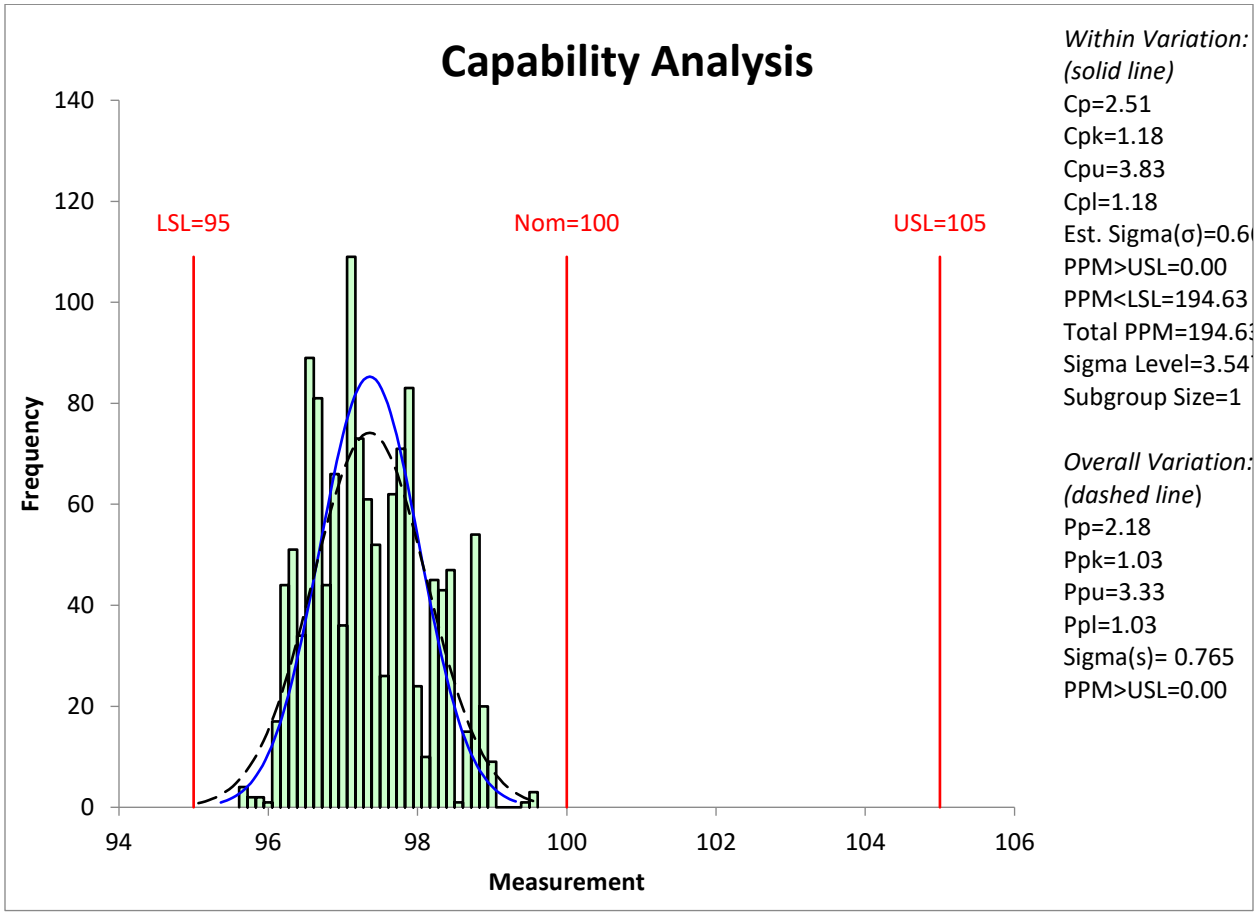

Mean	97.36002
Standard deviation	0.765166
Maximum	99.61
Minimum	95.61
Control limit: 95.06–99.66	
Alert limit: 95.83–98.89	
'Minimum-Maximum: 95.51–99.61	
Alert limit minimum within the specification limit, control limit existing along the specification limit.	

Annexure IV: Assay trend of in-process analysis of Dextrose in Dextrose 5% Saline Injection

Specification of Dextrose (95 – 105%**)**

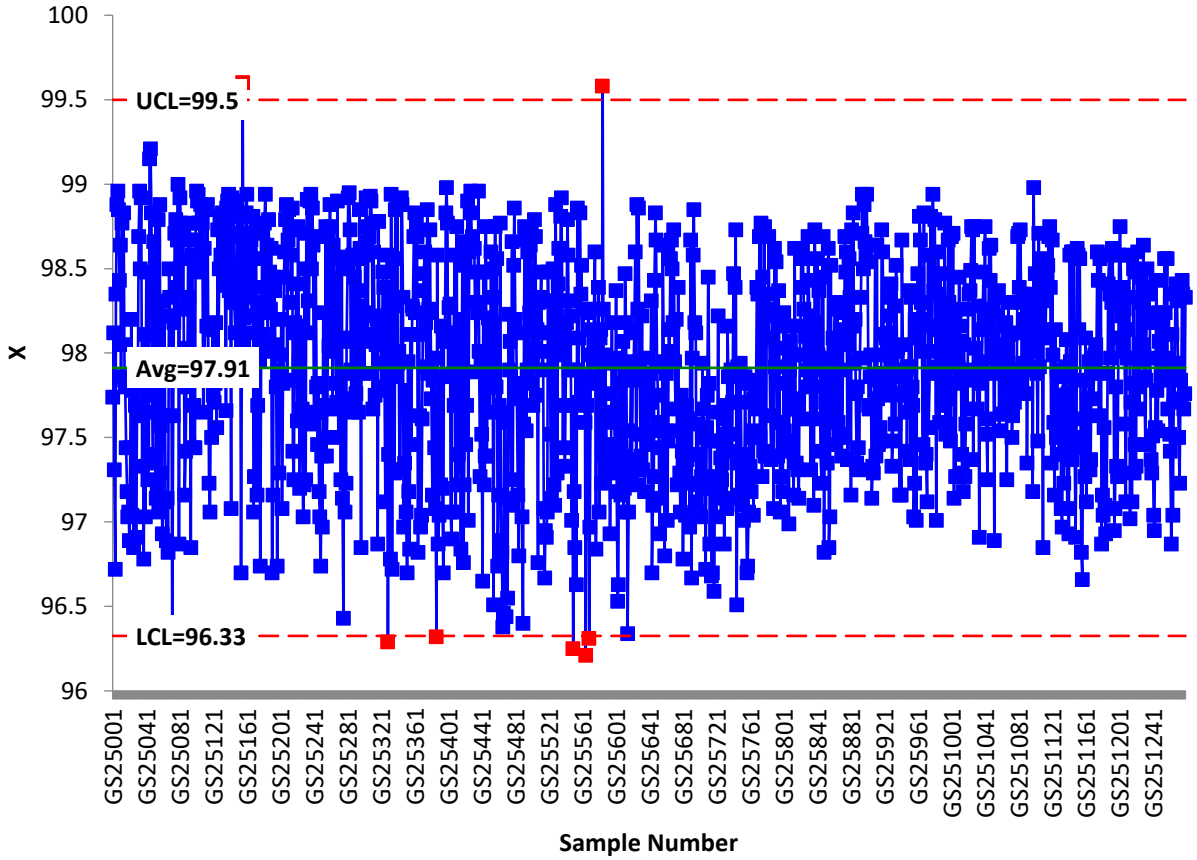

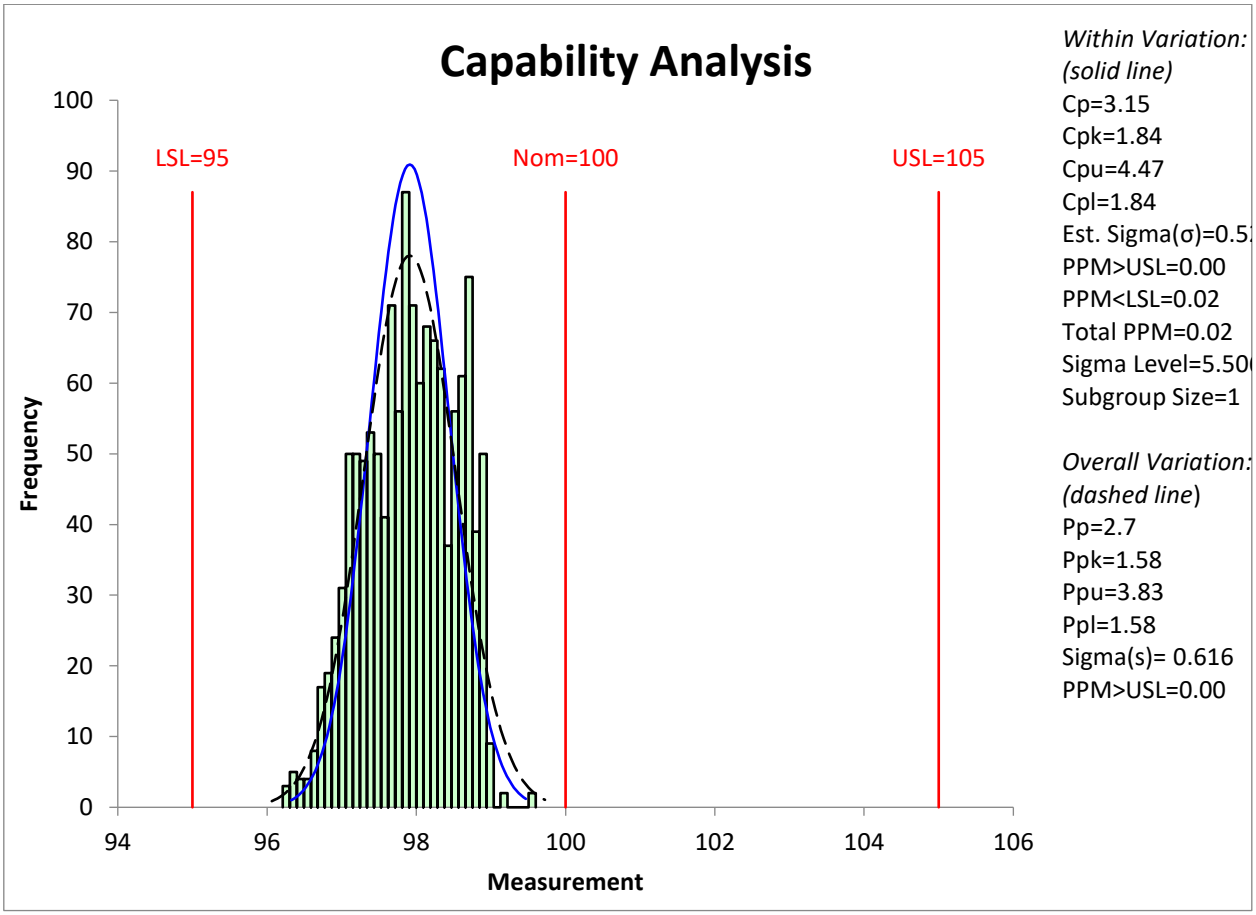

Mean	97.91238
Standard deviation	0.616277
Maximum	99.60
Minimum	96.21
Control limit: 96.06–99.76	
Alert limit: 96.68–99.14	
'Minimum-Maximum: 96.21–99.60	
Alert limit minimum within the specification limit, control limit existing along the specification limit.	

Annexure V: Assay trend of finished product analysis of Sodium Chloride in Dextrose 5% Saline Injection

Specification of Sodium Chloride (95 – 105%)

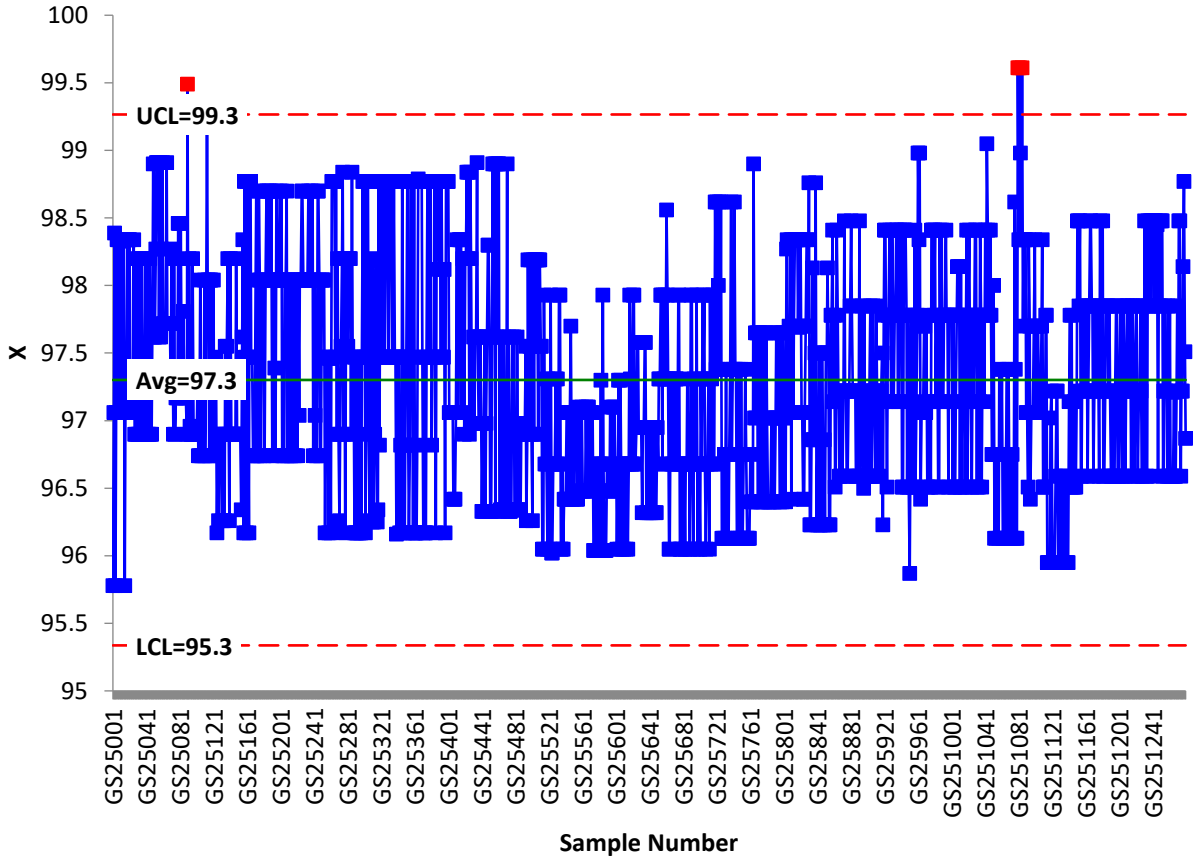

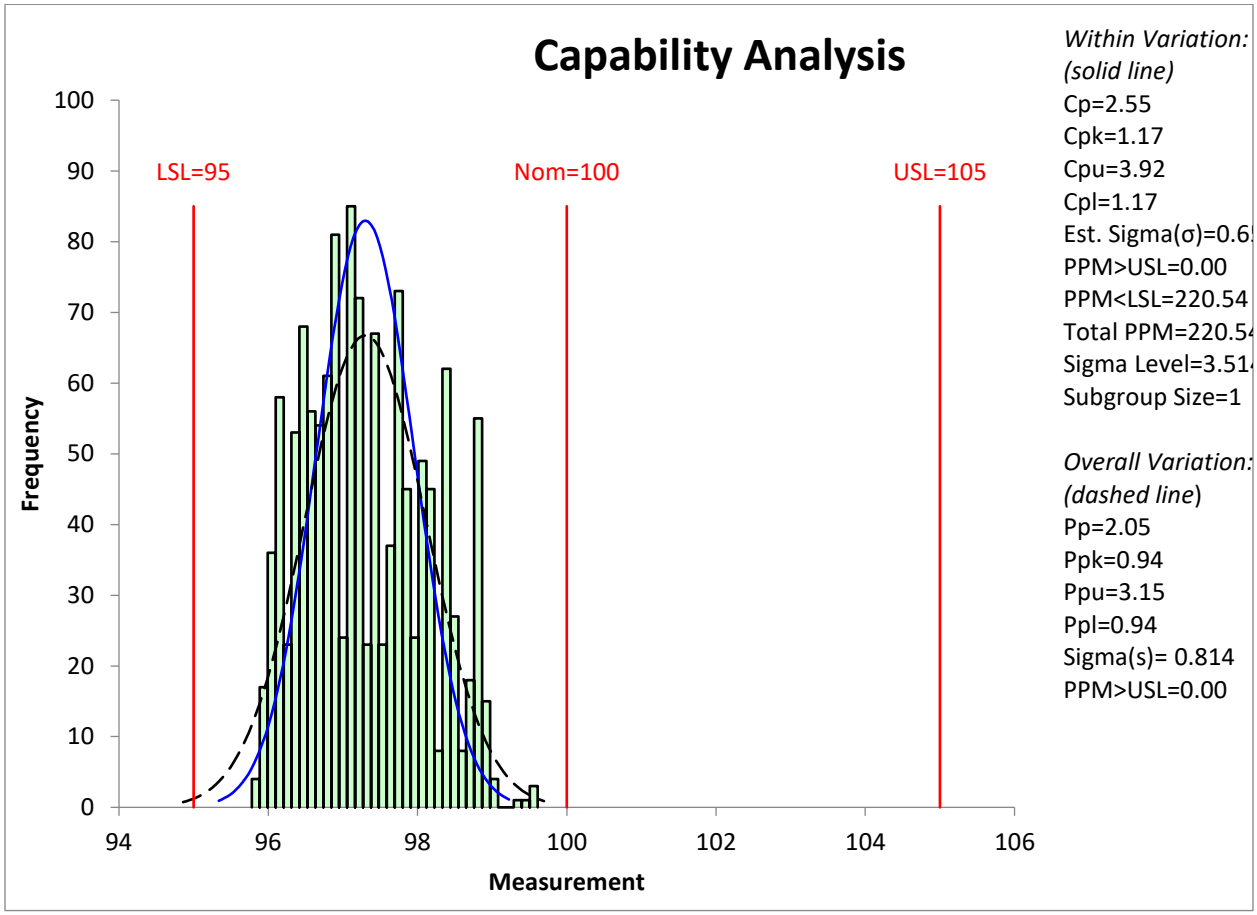

Mean	97.3011
Standard deviation	0.814089
Maximum	99.61
Minimum	95.78
Control limit: 94.86–99.74	
Alert limit: 95.67–98.93	
Minimum-Maximum: 95.78–99.61	
Alert limit within the specification limit, control limit existing within the specification limit.	

Annexure VI: Assay trend of finished product analysis of Dextrose 5% in Dextrose 5% Saline Injection
Specification of Dextrose (95 – 105%)

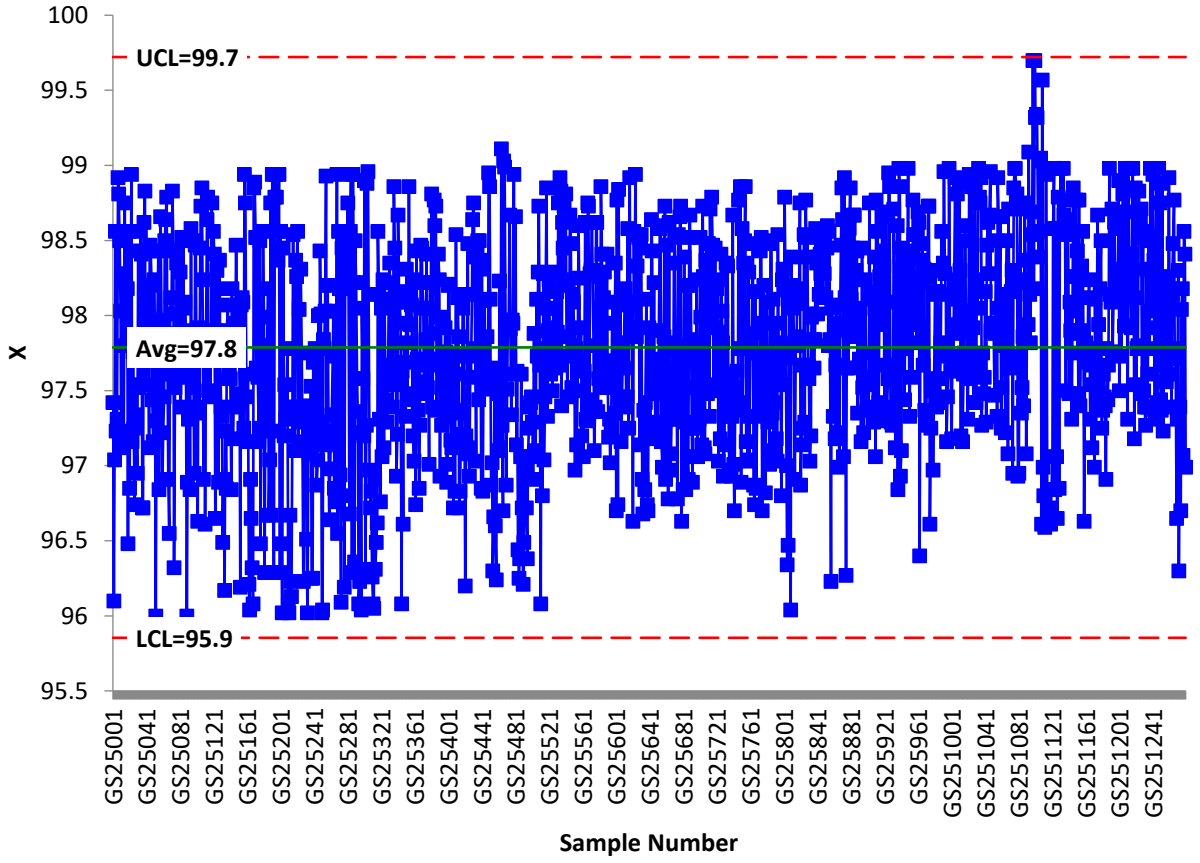

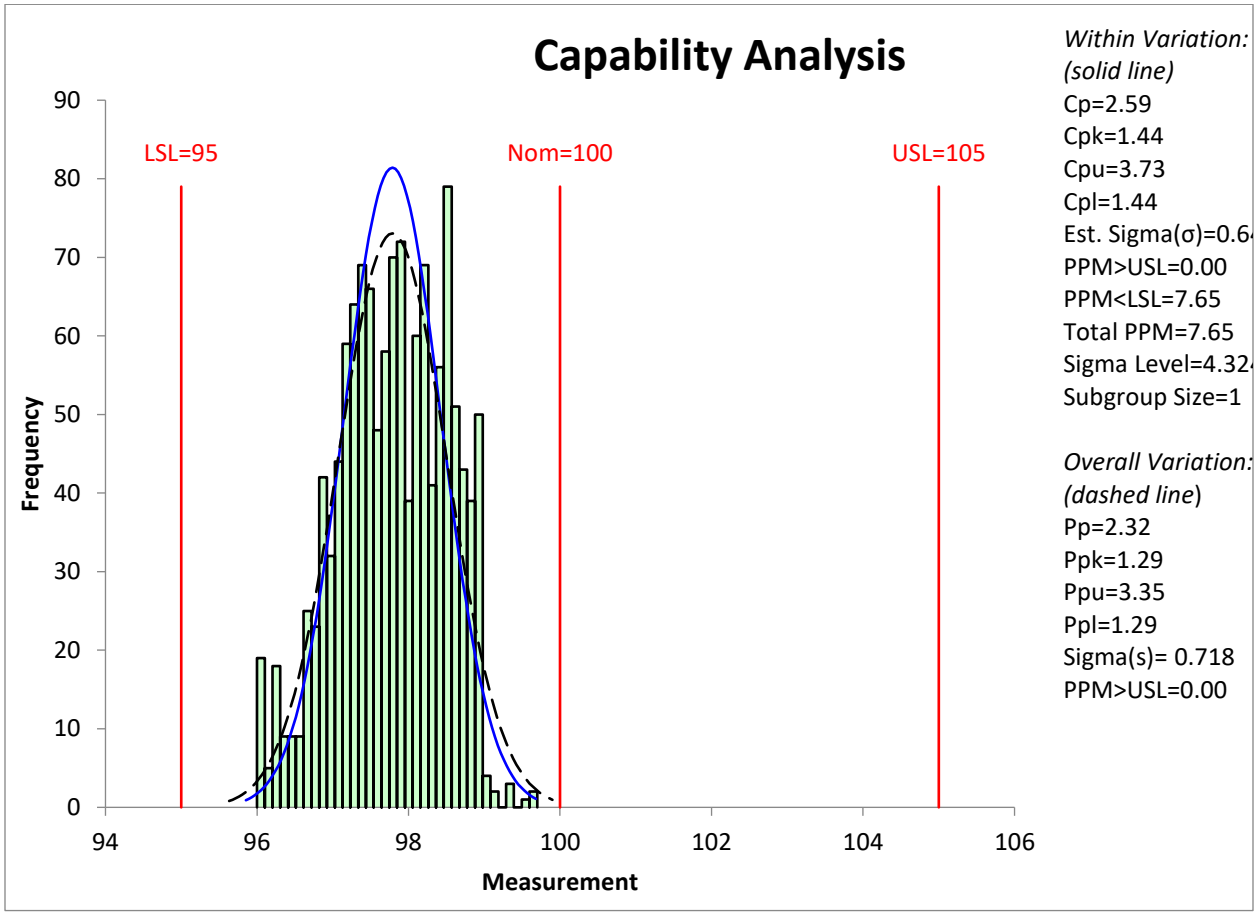

Mean	97.78755
Standard deviation	0.718496
Maximum	99.70
Minimum	96.00
Control limit: 95.63–99.94	
Alert limit: 96.35–99.22	
Minimum-Maximum: 96.00–99.70	
Alert limit within the specification limit, control limit existing within the specification limit.	

Annexure VII: pH trend of finished product analysis of Dextrose 5% Saline Injection

Specification of pH (3.20-6.50**)**

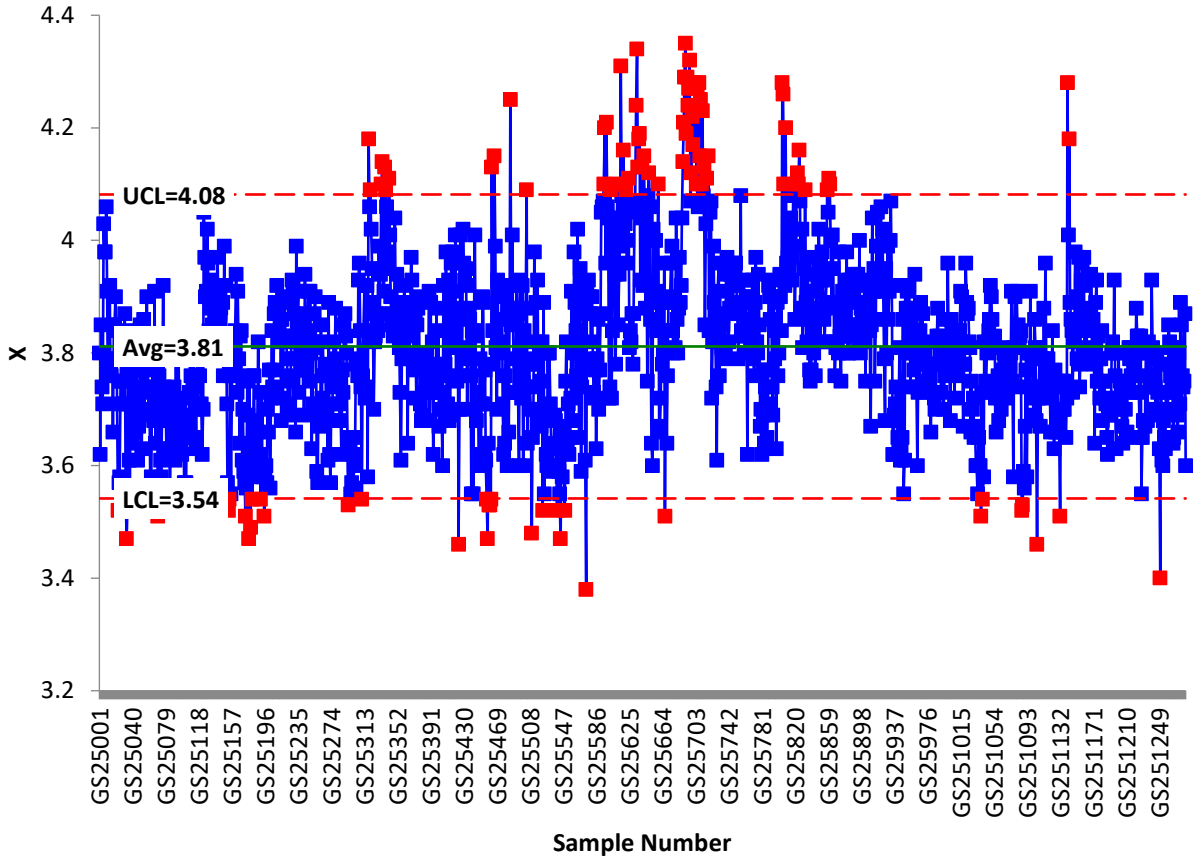

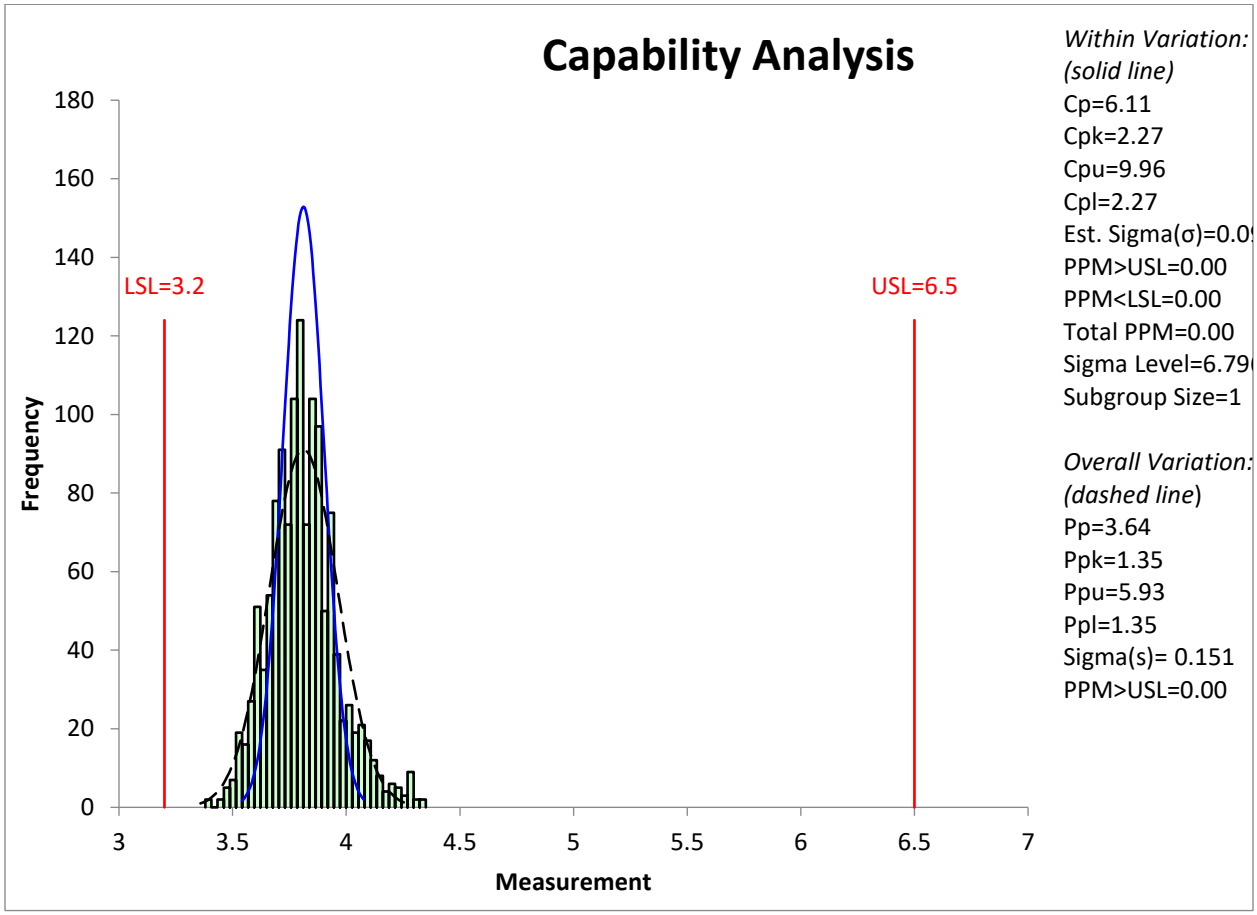

Mean	3.81159375
Standard deviation	0.151093354
Maximum	4.35
Minimum	3.38
Control limit: 3.35–4.26	
Alert limit: 3.51–4.11	
Minimum-Maximum: 3.38–4.35	
Alert limit within the specification limit, control limit existing within the specification limit.	

Annexure VIII: HMF trend of finished product analysis of Dextrose 5% Saline Injection

Specification of HMF (NMT 0.25**)**

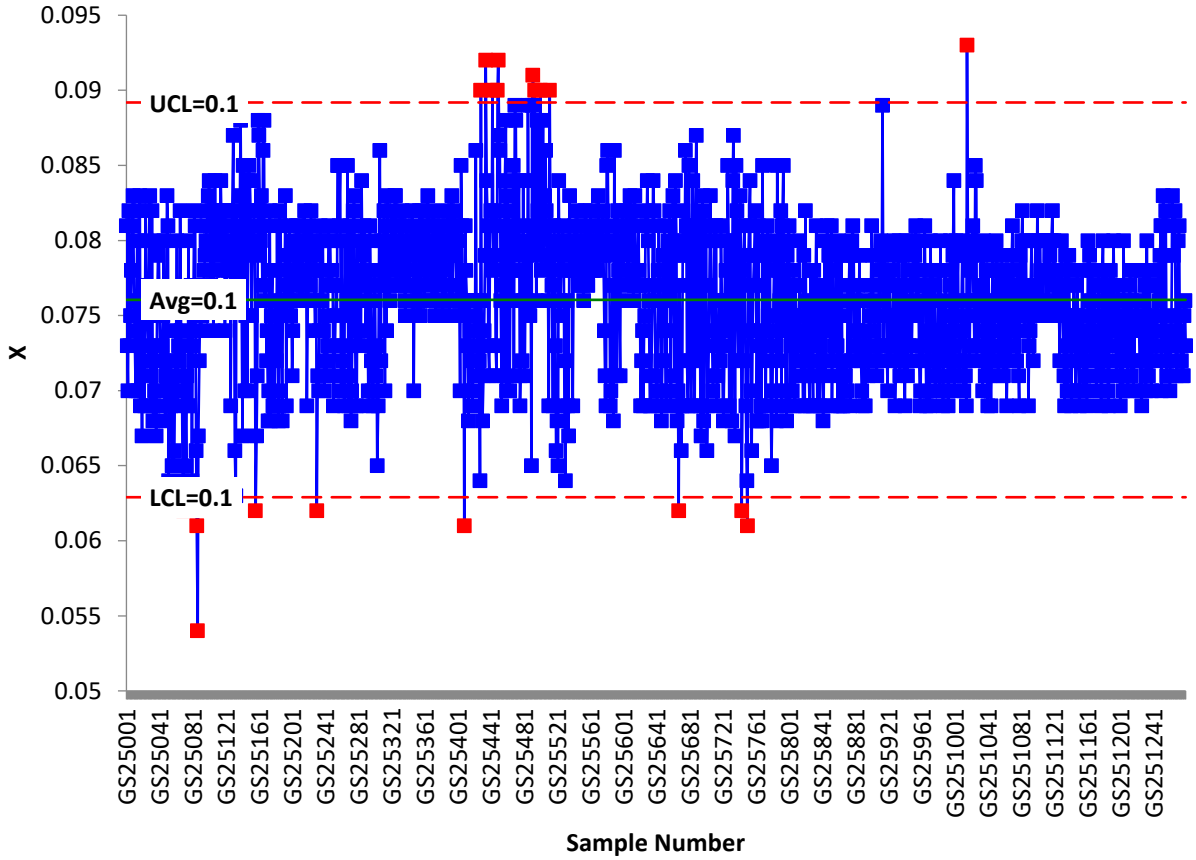

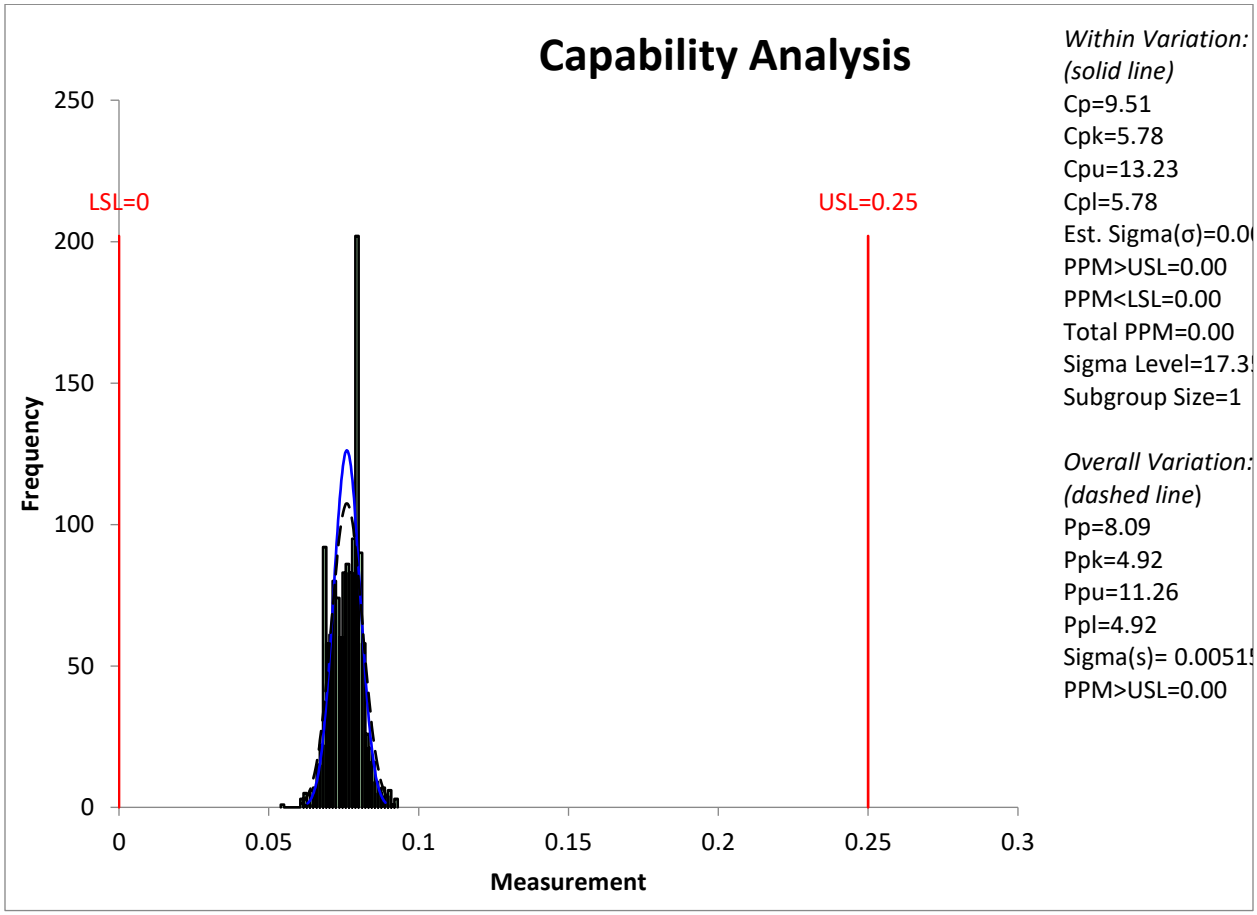

Mean	0.076044
Standard deviation	0.005148
Maximum	0.093
Minimum	0.054
Control limit: 0.0606–0.091488	
Alert limit: 0.065748 – 0.08634	
Minimum-Maximum: 0.054–0.093	
Alert limit within the specification limit, control limit existing within the specification limit.	

SUMMARY OF PROCESS CAPABILITY

PROCESS CAPABILITY FOR INTERMEDIATE		
1	pH	1.9
2	Rinse Water	2.73
3	Sodium Chloride	1.18
4	Dextrose	1.84

PROCESS CAPABILITY FOR PRODUCT		
1	pH	2.27
2	Sodium Chloride	1.17
3	Dextrose	1.44
4	HMF	5.78

CQAs	Intermediate		Finished product	
	Control limit	Process capability	Process capability	Control limit
pH	CL within SL	1.9	2.27	CL within SL
Dextrose content	CL within SL	1.84	1.44	CL within SL
Sodium Chloride content	CL within SL	1.18	1.17	CL within SL
HMF	-	-	5.78	CL within SL

3.4 REVIEW OF BATCHES WITH OUT-OF-SPECIFICATION

No batch was recorded having out of specifications on any quality parameters.

3.5 REVIEW OF CRITICAL DEVIATIONS, NON-CONFORMANCES AND RELATED INVESTIGATIONS

3.5.1 PROCESS DEVIATIONS

No process deviation was reported from the standard processes for batches manufactured during the period Jan., 2025 to Dec., 2025.

3.5.2 YIELD DEVIATIONS

No observed deviation from the predetermined tolerance was observed.

3.5.3 NON CONFORMANCE

No observed non-conformance from the predetermined tolerance was observed.

3.5.4 BATCH FAILURES

There was no batch failure observed during the period Jan., 2025 to Dec., 2025.

3.6 CHANGE CONTROL

There was no change done to the processes, equipment or analytical methods for the manufacture of Normal Saline Intravenous Injection during the year under review. As such, no change control was recorded throughout the period Jan., 2025 to Dec., 2025.

3.6.1 REGULATORY CHANGE

No regulatory changes as well as Master Formula Changes were made concerning these products throughout the manufactured batches till date.

3.6.2 CHANGES IN FORMULATION & PROCESS

No change is made in the formulation as well as process in regular practice. It has been observed that every batch manufactured, following consistent formulation and process, is giving consistent results which are proven by the trend analysis for all the parameters covered and expressed in graphical form.

3.7 STABILITY MONITORING PROGRAMME

The results of the real-time and accelerated stability monitoring program of all the commercial batches carried out showed consistency of all Critical Quality Attributes (CQAs). The product's Critical Quality Attributes (CQAs) like pH, Assay, Appearance, Pyrogenicity and Sterility are all found to be within the set specifications in conformity with the limits of the pharmacopeia. The stability report is attached for reference as BML/QA/SBP/001 (2025)

3.8 QUALITY-RELATED RETURNS, COMPLAINTS AND RECALLS

3.8.1 MARKET COMPLAINTS

Up till now there is no market complaint received for this product during the period Jan. 2025 to Dec. 2025.

3.8.2 RETURNED GOODS FROM MARKET

No finished goods were returned from the market for the period Jan., 2025 to Dec., 2025 due to any quality problem

3.8.3 BATCH RECALLS

Up till now there is no batch recall for product during the period Jan., 2025 to Dec., 2025.

3.8.4 SALVAGED GOODS

There is no salvaging of goods for the period of Jan., 2025 to Dec., 2025.

3.9 CORRECTIVE ACTIONS

No critical, major or minor deviations have been observed during the year under review. As such, no noteworthy corrective action was necessary. Few observed deviations during the year under review fall under the category of Others, which has to do with colour or print on tertiary packaging.

3.10 VALIDATED ANALYTICAL AND MANUFACTURING PROCEDURES

3.10.1.1 MANUFACTURING PROCEDURE

Equipment cleaning and sterilization
Dispensing of the raw material
Solution preparation
Batch coding of PVC bag (packaging material)
Solution filling
Sterilization of the filled solution in qualified autoclave
Final packaging of the sterilized solutions

ANALYTICAL PROCEDURE

In-process testing of the cleanliness of equipment
In-process chemical testing of the semi-finished products for critical quality attributes like pH, assay
Chemical testing of the finished products
Microbiological tests on the finished product-
Sterility tests
Bacterial endotoxin tests (Pyrogen and Limulus Amoebocyte Lysate)

SUMMARY FOR PROCESS VALIDATION:

We have manufactured 1280 batches of Dextrose 5% Saline Intravenous Injection 500ml with same manufacturing formula since Jan., 2025 till Dec., 2025 and yearly APQR data shows satisfactory trend throughout the period. Also the retained samples prove that the product manufactured with the existing formulation is stable.

3.10.1.2 ENVIRONMENTAL CONDITIONS DURING MANUFACTURING OPERATION

The data on environmental conditions during the manufacturing of all batches were reviewed and recorded in the APQR. The environmental conditions of the critical areas were properly monitored in the raw material store, mixing unit, filling unit and batch coding unit

Environmental Conditions
Std Temp. : NMT 30°C
Relative Humidity: NMT 70%

3.10.1.3 CRITICAL EQUIPMENT PERFORMANCE

The critical equipment used during the manufacturing and analysis of the product were identified and overall performance of these equipment were evaluated by reviewing the breakdown and preventative maintenance records.

3.11 REVIEW OF OBSERVED ADVERSE DRUG REACTIONS

No adverse drug reaction (ADR) was observed with the product during the year under review.

3.11 REVIEW OF PERIODIC RISK-BENEFIT EVALUATION REPORTS

Dextrose 5% Saline Intravenous Injection is an antibacterial preparation formulated for the treatment of infections due to gram-positive and gram-negative bacteria, officially approved for sale in Nigeria since the year 2020. The periodic safety updates reports submitted for the products covering January-December 2025 showed zero risk-benefit ratio (as there was zero risk recorded). All the columns under the spontaneous safety signal and risk report evaluation for the System Organ Class (SOC) are all showing zero. Over 140,000 bags of Bioflex Normal Saline Intravenous Injection were manufactured and distributed across the nation in the year under review and no single report indicating either serious or non-serious early signal detection and/or safety risks on essential system organ class was recorded.

3.13 REVIEW OF POST MARKETING SURVEILLANCE

The reports of clinical and therapeutic performance of the products from major health institutions across the nation have proven the product to be safe and efficacious. No adverse reaction has been reported, no report of product contamination nor pyrogenicity has been reported with the product within the year under review.

3.14 COMPARATIVE PRODUCT QUALITY REVIEW

MASTER COPY

CONCLUSION

All evaluated CQAs are within specification limits, confirming product quality compliance. Process capability analysis indicates that most parameters are capable and under statistical control, although Sodium Chloride content shows marginal capability and may require further process optimization to ensure consistent performance.

CONTROL COPY